

TECHNICAL MANUAL

**UNIT, DIRECT SUPPORT AND
GENERAL SUPPORT MAINTENANCE
REPAIR PARTS
AND SPECIAL TOOLS LIST**

FOR

**AIR CONDITIONER,
VERTICAL, COMPACT, 36,000 BTU/HR,
208 VOLT, THREE PHASE,
50/60 OR 400 HERTZ
NSN 4120-01-359-0083**

MODEL F36T-MPI

This copy is a reprint which includes current pages from Change 1.

DISTRIBUTION STATEMENT A: Approved for public release; distribution is unlimited

HEADQUARTERS, DEPARTMENT OF THE ARMY

30 JUNE 1995

CHANGE
NO. 5

HEADQUARTERS
DEPARTMENT OF THE ARMY
WASHINGTON, D.C., 14 April 1997

Unit, Direct Support, and
General Support Maintenance
Repair Parts and Special Tools List
For

**AIR CONDITIONER, VERTICAL, COMPACT, 36,000 BTU/HR
208 VOLT,
THREE PHASE,
50/60 OR 400 HERTZ,
NSN 4120-01-369-0083
MODEL F36T-MP1**

DISTRIBUTION STATEMENT A: Approved for public release; distribution is unlimited.

TM 9-4120-407-24P, 30 June 1995, is changed as follows:

1. Remove and insert pages as indicated below. New or changed text material is indicated by a vertical bar in the margin. An illustration change is indicated by a miniature pointing hand.

Remove pages

8-1 and Figure 9
9-1 and Figure 10
1-19 and 1-20
1-33 and 1-34

Insert pages

8-1 and Figure 9
9-1 and Figure 10
I-19 and I-20
I-33 and I-34

2. Retain this sheet in front of manual for reference purposes.

TM 9-4120-407-24P
C05

By Order of the Secretary of the Army:

Official:



JOEL B. HUDSON

*Administrative Assistant to the
Secretary of the Army*
03312

DENNIS J. REIMER
*General, United States Army
Chief of Staff*

DISTRIBUTION:

**To be distributed in accordance with DA Form 12-25-E, block no. 6104, requirements for
TM 9-4120-407-24P.**

CHANGE
NO. 4

HEADQUARTERS
DEPARTMENT OF THE ARMY
WASHINGTON, D.C., 10 October 1996

Unit, Direct Support, and
General Support Maintenance
Repair Parts and Special Tools List
For

AIR CONDITIONER, VERTICAL, COMPACT, 36,000 BTU/HR
208 VOLT,
THREE PHASE,
50/60 OR 400 HERTZ,
NSN4120-01-359-0083
MODEL F36T-MPI

DISTRIBUTION STATEMENT A: Approved for public release; distribution is unlimited.

TM 9-4120-407-24P, 30 June 1995; is changed as follows:

1. Remove and insert pages as indicated below. New or changed text material is indicated by a vertical bar in the margin. An illustration change is indicated by a miniature pointing hand.

Remove pages

Insert pages

10-1 and 10-2
1-13 and 1-14
1-33 and 1-34

10-1 and 10-2
1-13 and 1-14
1-33 and 1-34

2. Retain this sheet in front of manual for reference purposes.

TM 9-4120-407-24P

C4

By Order of the Secretary of the Army:

Official:



JOEL B. HUDSON

Administrative Assistant to the
Secretary of the Army
02600

DENNIS J. REIMER
General, United States Army
Chief of Staff

DISTRIBUTION:

To be distributed in accordance with DA Form 12-25-E, block no. 6104, requirements for TM 9-4120-407-24P.

CHANGE

No.3

HEADQUARTERS
DEPARTMENT OF THE ARMY
WASHINGTON, D.C., 30 September 1996

Unit, Direct Support and
General Support Maintenance Repair Park
And Special Tools List
For

**AIR CONDITIONER,
VERTICAL, COMPACT, 36,000 BTU/HR
208-VOLT, THREE PHASE
50/60 OR 400 HERTZ
NSN 4120-01-359-0083**

MODEL F36T-MPI

DISTRIBUTION STATEMENT A: Approved for public release; distribution is unlimited

TM 9-4120-407-24P, 30 June 1995, is changed as follows:

1. Remove and insert pages as indicated below. New or changed text material is indicated by a vertical bar in the margin. An illustration change is indicated by a miniature pointing hand.

Remove pages

i and ii
5-1 and 5-2
28-1 and 26-2
1-5 through 1-6
1-29 and 1-30
1-45

Insert pages

i and ii
5-1 and 5-2
28-1 and 28-2
1-5 through 1-8
1-29 and 1-30
1-45/(1-46 blank)

2. Retain this sheet in front of manual for reference purposes.

TM 9-4120-407-24P

C3

By Order of the Secretary of the Army:

Official:



JOEL B. HUDSON

Administrative Assistant to the
Secretary of the Army
02498

DENNIS J. REIMER
General, United States Army
Chief of Staff

DISTRIBUTION:

To be distributed in accordance with DA Form 12-25-E, block no. 6104, requirements for TM 9-4120-407-24P.

CHANGE
No.2

HEADQUARTERS
DEPARTMENT OF THE ARMY
WASHINGTON, D.C., 1 July 1996

Unit, Direct Support and
General Support Maintenance Repair Parts
And Special Tools List
For

**AIR CONDITIONER,
VERTICAL, COMPACT, 36,000 BTU/HR
208-VOLT, THREE PHASE
50/60 OR 400 HERTZ
NSN 4120-01-359-0063**

MODEL F36T-MPI

DISTRIBUTION STATEMENT A: Approved for public release; distribution is unlimited.

TM 9-4120-407-24P, 30 June 1995, is changed as follows:

1. Remove and insert pages as indicated below. New or changed text material is indicated by a vertical bar in the margin. An illustration change is indicated by a miniature pointing hand.

Remove pages

11-1 and 11-2
19-1 and Figure 20
1-5 and 1-6
1-13 and 1-14
1-19 and 1-20
1-35 and 1-36
1-39 and 1-40

Insert pages

11-1 and 11-2
19-1 and Figure 20
1-5 and 1-6
1-13 and 1-14
1-19 and 1-20
1-35 and 1-36
1-39 and 1-40

TM 9-4120-407-24P

C2

By Order of the Secretary of the Army:

Official:

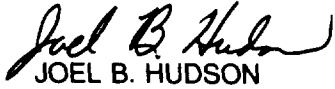

JOEL B. HUDSON

*Administrative Assistant to the
Secretary of the Army*
01970

DENNIS J. REIMER
*General, United States Army
Chief of Staff*

DISTRIBUTION:

To be distributed in accordance with DA Form 12-25-E, block no. 6104, requirements for TM 9-4120-407-24P.

CHANGE

No. 1

HEADQUARTERS
DEPARTMENT OF THE ARMY
WASHINGTON, D.C., 18 August 1995

Unit, Direct Support and
General Support Maintenance Repair Parts
And Special Tools List
For

**AIR CONDITIONER,
VERTICAL, COMPACT, 36000 BTU/HR
208-VOLT, THREE PHASE,
50/60 OR 400 HERTZ
NSN 4120-01-359-0083**

MODEL F36T-MPI

DISTRIBUTION STATEMENT A: Approved for public release; distribution is unlimited.

TM 9-4120-407-24P, 30 June 1995, is changed as follows:

1. Remove and insert pages as indicated below. New or changed text material is indicated by a vertical bar in the margin. An illustration change is indicated by a miniature pointing hand.

Remove pages

4-1 and Figure 5

5-1 and 5-2

Insert page6

4-1 and Figure 5

5-1 and 5-2

2. Retain this sheet in front of manual for reference purposes

TM9-4120-407-24P

C1

By Order of the Secretary of the Army:

Official:



JOEL B. HUDSON

***Acting Administrative Assistant to the
Secretary of the Army***

00814

DENNIS J. REIMER
General, United States Army
Chief of Staff

DISTRIBUTION:

To be distributed in accordance with DA Form 12-25-E, block no. 6104, requirements for
TM 9-4120-407-24P.

TECHNICAL MANUAL

No. 9-4120-407-24P

HEADQUARTERS
DEPARTMENT OF THE ARMY
WASHINGTON D.C., 30 JUNE 1995

TECHNICAL MANUAL

**Unit, Direct Support, and
General Support Maintenance
Repair Parts and Special Tools List
for
AIR CONDITIONER, VERTICAL, COMPACT, 36,000 BTU/HR
208 VOLT,
THREE PHASE,
50/60 OR 400 HERTZ,
NSN 4120-01-359-0083
MODEL F36T-MPI
Current as of 20 May 1996**

REPORTING ERRORS AND RECOMMENDING IMPROVEMENTS

You can help improve this manual. If you find any mistakes, or if you know of a way to improve these procedures, please let us know. Mail your letter or DA Form 2028 (Recommended Changes to Publications and Blank Forms), or DA Form 2028-2 located in the back of this manual directly to: Commander, US Army Aviation and Troop Command, ATTN: AMSAT-I-MP. 4300 Goodfellow Blvd., St. Louis, MO 63120-1798. You may also submit your recommended changes by E-mail directly to <mpmt%avma28@st-louis-emh7.army.mil>. A reply will be furnished directly to you. Instructions for sending an electronic 2028 may be found at the back of this manual immediately preceding the hard copy 2028.

DISTRIBUTION STATEMENT A: Approved for public release; distribution is unlimited.

TABLE OF CONTENTS

		Illus/ Page Figure
Section I. INTRODUCTION		1
Section II. REPAIR PARTS LIST		1-1
Group 01 Covers, Panels, Grilles, Screens, and information Plates		
Right Side and Rear Outside Panels	1-1	1
Top, Front and Left Side Outside Panels	2-1	2
Condenser Discharge Air Deflector Door	3-1	3
Group 02 Filters, Mist Eliminator, and Damper		
Filters, Mist Eliminator, and Condensate Trap	4-1	4
Fresh Air Damper	5-1	5
Group 03 Electrical		
Control Panel Assembly	6-1	6
Electrical Leads	7-1	7
Wiring Harnesses J8 to P11A and P6A to J13	8-1	8
Upper Harnesses	9-1	9

TABLE OF CONTENTS - continued

	Page	Illus/ Figure
Lower- Harnesses.....	10-1	10
Logic Box and Motor Controller.....	11-1	11
EMI Filter (FL1).....	12-1	12
EMI Filter (FL2).....	13-1	13
Coil Frost Switch.....	14-1	14
Electrical Components Panel.....	15-1	15
Group 04 Evaporator Fans, Motors, and Heaters		
Right Evaporator Fan and Motor.....	16-1	16
Left Evaporator Fan and Motor.....	17-1	17
Motor Assembly, Evaporator Fan.....	18-1	18
Heaters and Related Parts.....	19-1	19
Group 05 Condenser Fans and Motor		
Condenser Fans and Motor.....	20-1	20
Motor Assembly, Condenser Fan.....	21-1	21
Group 06 Refrigeration System		
Actuating Cylinder.....	22-1	22
Safety Control Box Assembly.....	23-1	23
Condenser Coil and Piping.....	24-1	
Evaporator Coil.....	25-1	25
Compressor.....	26-1	26
Group 07 Casing and Bottom Panel		
Insulation.....	27-1	27
Casing and Bottom Panel.....	28-1	28
Group 08 Bulk Material		
Bulk.....	BULK-1	
Section III. SPECIAL TOOLS LIST		
Group 09 Special Tools List (Not Applicable)		
Section IV. CROSS REFERENCE INDEXES		
National Stock Number Index.....		
Part Number Index.....	I-1	
Figure and Item Number Index.....	I-26	

**UNIT, DIRECT SUPPORT, AND GENERAL SUPPORT
MAINTENANCE REPAIR PARTS AND SPECIAL TOOLS LIST**

Section I INTRODUCTION

1. SCOPE. This RPSTL lists and authorizes spares and repair parts; special tools; special test, measurement, and diagnostic equipment (TMDE); and other special support equipment required for performance of unit, direct support, and general support maintenance of the Air Conditioner. It authorizes the requisitioning, issue, and disposition of spares, repair parts and special tools as indicated by the source, maintenance, and recoverability (SMR) codes.

2. GENERAL. In addition to Section I, Introduction, this Repair Parts and Special Tools List is divided into the following sections:

a. Section II. Repair Parts List. A list of spares and repair parts authorized by this RPSTL for use in the performance of maintenance. The list also includes parts which must be removed for replacement of the authorized parts. Parts lists are composed of functional groups in ascending alphanumeric sequence, with the parts in each group listed in ascending figure and item number sequence. Bulk materials are listed in item name sequence. Repair parts kits are listed separately in their own functional group within Section II. Repair parts for repairable special tools are also listed in this section. Items listed are shown on the associated illustration(s)/ figure(s).

b. Section III. Special Tools List. A list of special tools, special TMDE, and other special support equipment authorized by this RPSTL (as indicated by Basis of Issue (BOI) information in DESCRIPTION AND USABLE ON CODE column) for the performance of maintenance.

c. Section IV. Cross Reference Indexes. A list, in National Item Identification Number (NIIN) sequence, of all National Stock Number (NSN) items appearing in the listing, followed by a list in alphanumeric sequence of all part numbers appearing in the listings. National stock numbers and part numbers are cross-referenced to each illustration figure and item number appearance. The figure and item number index lists figure and item numbers in alphanumeric sequence and cross-references NSN, CAGEC, and part numbers.

3. EXPLANATION OF COLUMNS (Sections II and III).

a. Item No., Column (1). Indicates the number used to identify items called out in the illustration.

b. SMR Code, Column (2). The Source, Maintenance, and Recoverability (SMR) code is a five position code containing supply/requisitioning information, maintenance category authorization criteria, and disposition instructions, as shown in the following breakout.

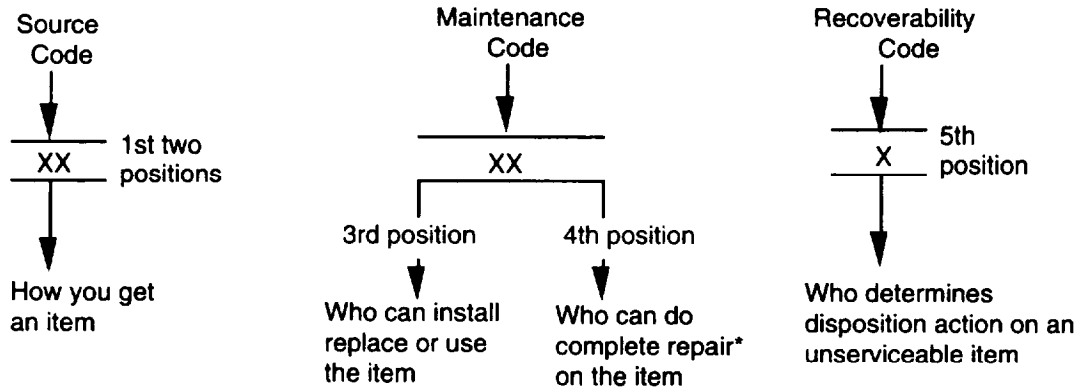

*Complete Repair: Maintenance capacity, capability, and authority to perform all the corrective maintenance tasks of the "Repair" function in a use/user environment in order to restore serviceability to a failed item.

(1) **Source Code.** The source code tells you how you get an item needed for maintenance, repair, or overhaul of an end item/equipment. Explanations of source codes follow.

Code	Explanation
PA PB PC** PD	Stocked items; use the applicable NSN to request/requisition items with these source codes. They are authorized to the category indicated by the code entered in the 3rd position of the SMR code. **NOTE : Items coded PC are subject to deterioration.
PE PG	
KD KF KB	Items with these codes are not to be requested/requisitioned individually. They are part of a kit which is authorized to the maintenance category indicated in the 3rd position of the SMR code. The complete kit must be requisitioned and applied.

TM 9-4120-407-24P

Code	Explanation
MO - (Made at Unit AVUM level) MF - (Made at DS/AVUM level) MH - (Made at GS level) ML - (Made at Specialized Repair Activity (SRA)) MD - (Made at Depot)	} Items with these codes are not to be requested/requisitioned individually. They must be made from bulk material which is identified by the part number in the DESCRIPTION and USABLE ON CODE (UOC) column and listed in the Bulk Material group of the repair parts list in the RPSTL. If the item is authorized to you by the 3rd position code of the SMR code, but the source code indicates it is made at a higher level, order the item from the higher level of maintenance.
A0 - (Assembled by Unit AVUM Level) AF - (Assembled by DS/AVUM Level) AH - (Assembled by GS Category) AL - (Assembled by SRA) AD - (Assembled by Depot)	

Code Explanation

- XA -- Do not requisition an "XA"-coded item. Order its next higher assembly. (Also, refer to the NOTE below.)
- XB -- If an "XB" item is not available from salvage, order it using the CAGE Code and part number given.
- XC -- Installation drawing, diagram, instruction sheet, field service drawing, that is identified by manufacturer's part number.
- XD -- Item is not stocked. Order an "XD"-coded item through normal supply channels using the CAGE Code and part number given, if no NSN is available,

NOTE

Cannibalization or controlled exchange, when authorized, may be used as a source of supply for items with the above source codes, except for those source coded "XA" or those aircraft support items restricted by requirements of AR 750-1.

(2) Maintenance Code. Maintenance codes tell you the level(s) of maintenance authorized to USE and REPAIR support items. The maintenance codes are entered in the third and fourth positions of the SMR code as follows:

(a) The maintenance code entered in the third position tells you the lowest maintenance level authorized to remove, replace, and use an item. The maintenance code entered in the third position will indicate authorization to one of the following levels of maintenance.

Code Application/Explanation

C - Crew or operator maintenance done within unit/AVUM maintenance.

0 - Unit level/AVUM maintenance can remove, replace, and use the item.

F - Direct support/AVUM maintenance can remove, replace, and use the item.

H - General support maintenance can remove, replace, and use the item.

L - Specialized repair activity can remove, replace, and use the item.

D - Depot category can remove, replace, and use the item.

(b) The maintenance code entered in the fourth position tells you whether or not the item is to be repaired and identifies the lowest maintenance level with the capability to do complete repair (i.e., perform all authorized repair functions). (NOTE: Some limited repair may be done on the item at a lower level of maintenance, if authorized by the Maintenance Allocation Chart (MAC) and SMR codes.) This position will contain one of the following codes.

Code Application/Explanation

0 - Unit/AVUM is the lowest level that can do complete repair of the item.

F - Direct support/AVUM is the lowest level that can do complete repair of the item.

H - General support is the lowest level that can do complete repair of the item.

L - Repair restricted to designated specialized repair activity.

D - Depot is the lowest level that can do complete repair of the item.

Z - Non repairable. No repair is authorized.

B - No repair is authorized. No parts or special tools are authorized for the maintenance of a "B" coded item. However, the item may be reconditioned by adjusting, lubricating, etc., at the user level.

(3) Recoverability Code. Recoverability codes are assigned to items to indicate the disposition action on unserviceable items. The recoverability code is entered in the fifth position of the SMR Code as follows:

Recoverability Codes	Definition
----------------------	------------

Z - Non repairable item. When unserviceable, condemn and dispose of the item at the level of maintenance shown in third position of SMR Code.

O - Repairable item. When uneconomically repairable, condemn and dispose of the item at unit or AVUM level.

F - Repairable item. When uneconomically repairable, condemn and dispose of the item at the direct support or AVUM level.

H - Repairable item. When uneconomically repairable, condemn and dispose of the item at the general support level.

D - Repairable item. When beyond lower level repair capability, return to depot. Condemnation and disposal of item not authorized below depot level.

L - Repairable item. Condemnation and disposal not authorized below specialized repair activity.

A - Item requires special handling or condemnation procedures because of specific reasons (i.e., precious metal content, high dollar value, critical material, or hazardous material). Refer to appropriate manuals/directives for specific instructions.

c. CAGEC, Column (3). The Commercial And Government Entity Code (CAGEC) is a 5-digit numeric code which is used to identify the manufacturer, distributor, or Government agency, etc., that supplies the item.

d. Part Number, Column (4). Indicates the primary number used by the manufacturer (individual, company, firm, corporation, or Government activity), which controls the design and characteristics of the item by means of its engineering drawings, specifications, standards, and inspection requirements to identify an item or range of items.

NOTE

When you use an NSN to requisition an item, the item you receive may have a different part number from the part ordered, but go ahead and use it or furnish it as the replacement part.

e. Description and Usable On Code (UOC), Column 5. This column includes the following information:

- (1) The Federal item name and, when required, a minimum description to identify the item.
- (2) Items that are included in kits and sets are listed below the name of the kit or set.
- (3) Spare/repair parts that make up an assembled item are listed immediately following the assembled item line entry.
- (4) Part numbers for bulk material are referenced in the description column in the line item entry for the item to be manufactured/fabricated.
- (5) When the item is not used with all serial numbers of the same model, the effective serial numbers are shown as the last line of the description (before UOC).
- (6) The Usable On Code, when applicable (see paragraph 5, Special Information).
- (7) In the Special Tools List section, the Basis Of Issue (BOI) appears as the last line(s) in the entry for each special tool, special TMDE, and other special support equipment. When density of equipment supported exceeds density spread indicated in the basis of issue, the total authorization is increased proportionately.
- (8) The statement 'END OF FIGURE' appears just below the last item description in column five for a given figure in both Sections II and III.

f. QTY, Column (6). The QTY (quantity per figure column) indicates the quantity of the item used in the breakout shown on the figure, which is prepared for a functional group, subfunctional group, or an assembly. A "V" appearing in this column in lieu of a quantity indicates that the quantity is variable and the quantity may vary from application to application.

4. EXPLANATION OF COLUMNS (SECTION IV).

a. National Stock Number (NSN) Index.

(1) Stock Number Column. This column lists the NSN by National Item Identification Number (NIIN) sequence. The NIIN consists of the last nine digits of the NSN, i.e.,

NSN
5305-01-574-1467
NIIN

When using this column to locate an item, ignore the first four digits of the NSN. However, the complete NSN should be used when ordering items by stock number

(2) FIG. Column. This column lists the number of the figure where the item is identified/located. The figures are in numerical order in Section II and Section III.

(3) ITEM Column. The item number identifies the item associated with the figure listed in the adjacent FIG. column. This item is also identified by the NSN listed on the same line.

b. **Part Number Index.** Part numbers in this index are listed by part number in ascending alphanumeric sequence (i.e., vertical arrangement of letter and number combination which places the first letter or digit of each group in order A through Z, followed by the numbers) through 9 and each following letter or digit in like order).

(1) **CAGEC Column.** The Commercial And Government Entity Code (CAGEC) is a five digit numeric code used to identify the manufacturer, distributor, or Government agency, etc., that supplies the item.

(2) **Part Number Column.** Indicates the primary number used by the manufacturer (individual, firm, corporation, or Government activity), which controls the design and characteristics of the item by means of its engineering drawings, specifications standards, and inspection requirements to identify an item or range of items.

(3) **Stock Number Column.** This column lists the NSN for the associated part number and manufacturer identified in the PART NUMBER and CAGEC columns to the left.

(4) **Fig. Column.** This column lists the number of the figure where the item is identified/located in Sections II and III.

(5) **Item Column.** The item number is that number assigned to the item as it appears in the figure referenced in the adjacent figure number column.

c. FIGURE AND ITEM NUMBER INDEX.

(1) **Fig. Column.** This column lists the number of the figure where the item is identified/located in Sections II and III.

(2) **Item Column.** The item number is that number assigned to the item as it appears in the figure referenced in the adjacent figure number column.

(3) **Stock Number Column.** This column lists the NSN for the associated part number and manufacturer identified in the PART NUMBER and CAGEC columns to the left.

(4) **CAGEC Column.** The Commercial And Government Entity Code (CAGEC) is a five digit numeric code used to identify the manufacturer, distributor, or government agency, etc., that supplies the item.

(5) **Part Number Column.** Indicates the primary number used by the manufacturer (individual, firm, corporation, or Government activity), which controls the design and characteristics of the item by means of its engineering drawings, specifications standards, and inspection requirements to identify an item or range of items.

5. SPECIAL INFORMATION.

a. USABLE ON CODE. The Usable On Code appears in the lower left corner of the description column heading. Usable on codes are shown as "UOC: ..." in the Description Column (justified left) on the last or first line applicable item description/nomenclature. Uncoded items are applicable to all models.

b. ASSOCIATED PUBLICATIONS. The publications listed below pertain to the Air Conditioner and its components.

Publication	Short Title
TM 9-4129-497-14	Air Conditioner, Vertical Compact

6. HOW TO LOCATE REPAIR PARTS

a. When National Stock Number or Part Number is NOT Known.

(1) First. Using the table of contents, determine the assembly group or subassembly group to which the item belongs. This is necessary since figures are prepared for assembly groups and subassembly groups, and listings are divided into the same groups.

(2) Second. Find the figure covering the assembly group or subassembly group to which the item belongs.

(3) Third. Identify the item on the figure and use the Figure and Item Number Index to find the NSN.

b. When National Stock Number or Part Number Is Known:

(1) First. Using the National Stock Number or the Part Number Index, find the pertinent National Stock Number or Part Number. The NSN index is in National Item Identification Number (NIIN) sequence, (see 4. a. (1)). The part numbers in the Part Number index are listed in ascending alphanumeric sequence, (see 4. b.). Both indexes cross-reference you to the illustration/figure and item number of the item you are looking for.

(2) Second. Turn to the figure and item number, verify that the item is the one you are looking for, then locate the item number in the repair parts list for the figure.

7. ABBREVIATIONS.

Abbreviations	Explanation
---------------	-------------

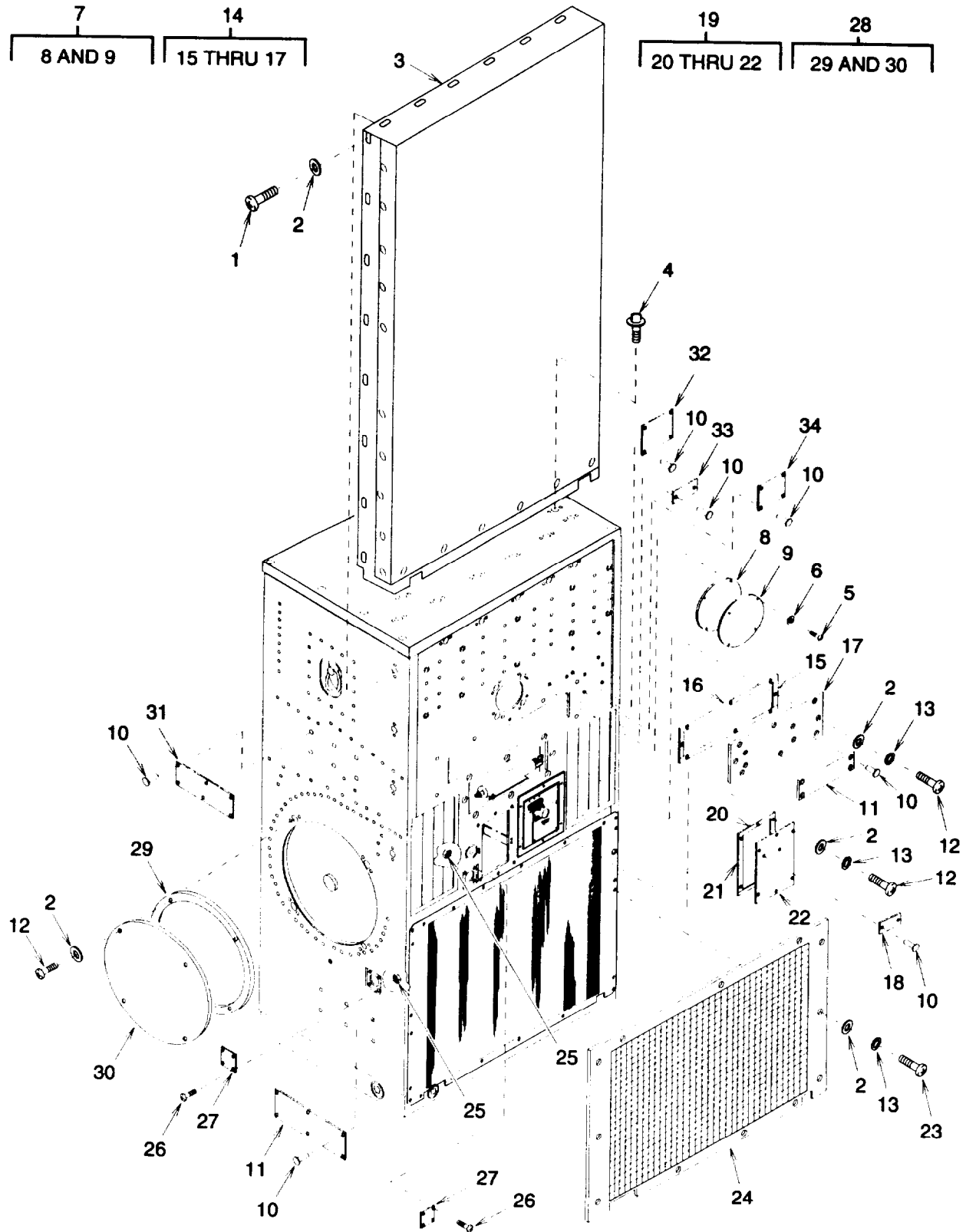

Figure 1. Right Side and Rear Outside Panels

SECTION II			TM9-4120-407-24P			
(1)	(2)	(3)	(4)	(5)	(6)	
ITEM NO	SMR CODE	CAGEC	PART NUMBER	DESCRIPTION AND USABLE ON CODESUOC)	QTY	
GROUP 01 COVERS, PANELS, GRILLES, S CREENS AND INFORMATION PLATES						
FIGURE 1 RIGHT SIDE AND REAR OUTSID E PANELS						
1	PAOZZ	96906	MS35207-264	SCREW.MACHINE	22	
2	PAOZZ	96906	MS27183-8	WASHER.FLAT	50	
3	PAFZZ	97403	13225E8159	COVER,AIR CONDITION	1	
4	PAOZZ	83058	XX78328-20	STUD.TURNBUTTON FAS	2	
5	PAOZZ	96906	MS35206-246	SCREW.MACHINE	4	
6	PAOZZ	96906	MS27183-7	WASHER.FLAT	4	
7	XBFFF	97403	13214E3864-1	COVER ASSEMBLY	1	
8	MFFZZ	97403	13214E3864-1/2	INSULATION MFD FROM MIL-I-14511-1/ 4, 1/4 THK	1	
9	XBFZZ	97403	13214E3864-1-1	. COVER	1	
10	PAOZZ	97403	13214E3789-2	RIVET.BLIND	36	
11	XBFZZ	97403	13229E8070	PLATE,INFORMATION	2	
12	PAOZZ	96906	MS35207-263	SCREW.MACHINE	18	
13	PAOZZ	96906	MS35338-43	WASHER.LOCK	24	
14	XBFFF	97403	13225E8171	COVER ASSEMBLY	1	
15	MFFZZ	97403	13225E8171/3	. GASKET 1/8 THK X 1/2 W X 3-1/2 L, MFD FROM ASTM-D-1056-RE45C 1F2-1/8.	2	
16	MFFZZ	97403	13225E8171/2	. GASKET 1/8 THK X 1/2 W X 12.75 L, MFD FROM ASTM-D-1056-RE45C 1F2-1/8.	2	
17	XBFZZ	97403	13225E8171/1	. COVER	1	
18	XBFZZ	97403	13211E8215	PLATE,INSTRUCTION MOISTURE INDICATOR	1	
19	XBFZZ	97403	13225E8133	COVER,SERVICE VALVE	1	
20	MFFZZ	97403	13225E8133/2	. GASKET 1/8 THK X 1/2 W X 5-1/8 L, MFD FROM ASTM-D-1056-RE45C 1F2-1/8.	2	
21	MFFZZ	97403	13225E8133/4	. GASKET 1/8 THK X 1/2 W X 5-9/16 L, MFD FROM ASTM-D-1056-RE45 C1F2-1/8.	2	
22	XBFZZ	97403	13225E8133-1	. COVER	1	
23	PAOZZ	96906	MS35207-266	SCREW.MACHINE	10	
24	XBFZZ	97403	13228E1249	GUARD,CONDENSER COIL	1	
25	PAOZZ	96906	MS21045-06	NUT.SELF-LOCKING.HE	8	
26	PAOZZ	96906	MS35206-230	SCREW,MACHINE	8	
27	XBFZZ	97403	13225E8156	COVER, ACCESS	2	
28	XBFFF	97403	13225E8091	COVER,CONDENSER FAN	1	
29	MFFZZ	97403	13225E8091/2	. GASKET 1/8 THK X 14.00 X 14.00, MFD FROM ASTM-D-1056-RE45C1F 2-1/8.	1	
30	XBFZZ	97403	13225E8091/1	. COVER		
31	XBFZZ	97403	13217E5404	PLATE.METAL		
32	XBFZZ	94833	12OK1236	PLATE.IDENTIFICATION		
33	XBFZZ	97403	13214E3957	PLATE.INFORMATION		
34	XBFZZ	94833	12OK1419	PLATE,WARRANTY		

END OF FIGURE

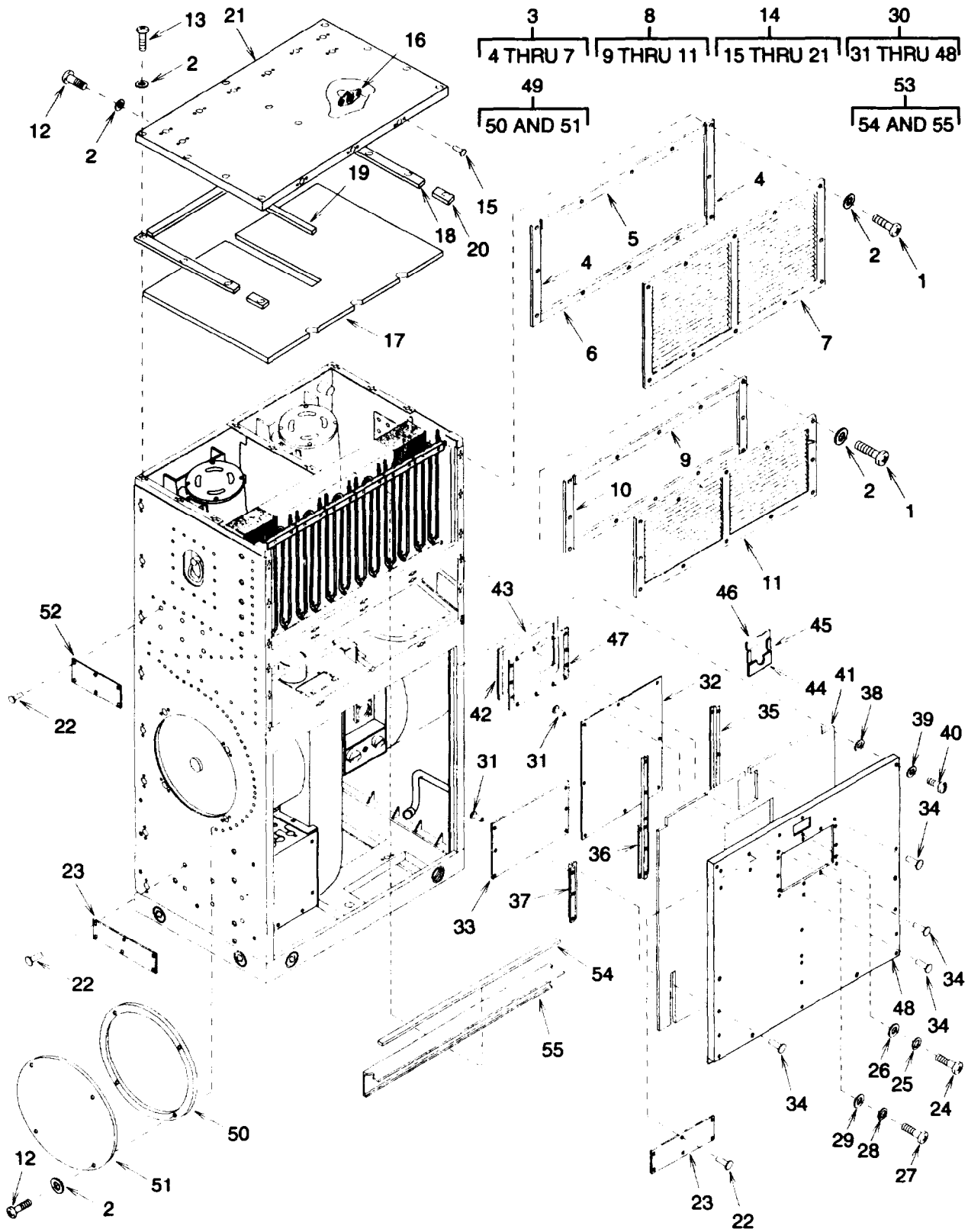

Figure 2. Top, Front and Left Side Outside Panels

SECTION II			TM9-4120-407-24P			
(1)	(2)	(3)	(4)	(5)	(6)	
ITEM NO	SMR CODE	CAGEC	PART NUMBER	DESCRIPTION AND USABLE ON CODES(UOC)	QTY	
GROUP 01 COVERS, PANELS, GRILLES, S CREENS AND INFORMATION PLATES						
FIG. 2 TOP, FRONT AND LEFT SIDE OUT SIDE PANELS						
1	PAOZZ	96906	MS35207-266	SCREW,MACHINE	24	
2	PAOZZ	96906	MS27183-8	WASHER,FLAT	46	
3	XBFFF	97403	13214E3931	GRILLE,METAL	1	
4	MFFZZ	97403	13214E3931/2	GASKET 1/8 THK, X 3/4 W X 13-7/8 L, MFD FROM ASTM-D-1056-SBE4 CF2-1/8	2	
5	MFFZZ	97403	13214E3931/3	.GASKET 1/8 THK X 3/4 W X 28 L,MFD FROM ASTM-D-1056-SBE42CF2 2-1/8	1	
6	MFFZZ	97403	13214E3931/4	.GASKET 1/8 THK X .125 X .75 X 28.00 L, MFD FROM ASTM-D-1056 - SBE42CF2-1/8	1	
7	XBFZZ	97403	13214E3929	.GRILLE,METAL	1	
8	XBFFF	97403	13214E3937	GRILLE,METAL	1	
9	MFFZZ	97403	13214E3937/2	.GASKET 1/8 THK X 34 W X 28 L ,MFD FROM ASTM-D-1056-SBE42CF2- 1/81	2	
10	MFFZZ	97403	13214E3937/3	.GASKET 118 THK X 3/4 W X 9 L,MFD FROM ASTM-D-1056-SBE42CF2- 1/8	2	
11	XBFZZ	97403	13214E3936	.GRILLE,METAL	1	
12	PAOZZ	96906	MS35207-263	SCREW,MACHINE	11	
13	PAOZZ	96906	MS35207-264	SCREW,MACHINE	11	
14	XBFFF	97403	13225E8090	PANEL, TOP	1	
15	PAFZZ	96906	MS20426AD3-5	.RIVET,SOLID	22	
16	PAFZZ	80205	NAS1031A3	.NUT,SELF-LOCKING,PLATE	11	
17	MFFZZ	97403	13225E8030/3	.INSULATION 1/2 THK X 19-1/16 W X 28-5/16 L,MFD FROM MIL-I-14511 -1/2	1	
18	MFFZZ	97403	13225E8090/4	.GASKET 1/16 THK X 1 X 12-3/4 L, MFD FROM ASTM-D-1056-RE45C1- F2-1/ 16	2	
19	MFFZZ	97403	13225E8090/5	.GASKET 1/16 THK X 3/4 X 12-3/4 L, MFD FROM ASTM-D-1056-RE45- C1F2-1/ 16	1	
20	MFFZZ	97403	13225E8090/6	GASKET 1/4 THK X 1 X 1.54 L,MFD FROM ASTM-D-1056-RE45CIF2- 1/4	2	
21	XBFZZ	97403	13225E8090/1	.TOP PANEL	1	
22	PAOZZ	97403	13214E3789-2	RIVET,BLIND	18	
23	XBFZZ	97403	13229E8070	PLATE,INFORMATION	2	
24	PAOZZ	96906	MS35206-219	SCREW,MACHINE	1	
25	PAOZZ	96906	HS35338-40	WASHER,LOCK	1	
26	PAOZZ	96906	MS27183-4	WASHER,FLAT	1	
27	PAOZZ	96906	MS35206-232	SCREW,MACHINE	1	
28	PAOZZ	96906	MS35338-41	WASHER,LOCK	1	
29	PAOZZ	96906	MS27183-43	WASHER,FLAT	1	
30	XBFFF	97403	13229E8105	PANEL,LOWER	1	
31	PAOZZ	97403	13214E3789-2	.RIVET,BLIND	10	
32	XBFZZ	97403	13229E8102	.PLATE, SCHEMATIC DIAGRAM	1	
33	XBFZZ	97403	13229E8104	.PLATE, FLUID DIAGRAM	1	
34	PAOZZ	07707	AD43H	.RIVET,BLIND	27	

SECTION II			TM9-4120-407-24P		
(1)	(2)	(3)	(4)	(5)	(6)
ITEM	SMR		PART		
NO	CODE	CAGEC	NUMBER	DESCRIPTION AND USABLE ON CODES(UOC)	QTY
35	XBFZZ	97403	13214E8105/7	. SUPPORT	1
36	XBFZZ	97403	13214E8105/11	. SUPPORT	1
37	XBFZZ	97403	13214E8105/12	. SUPPORT	1
38	PAOZZ	97403	13211E8337	.WASHER,LOCK	5
39	PAOZZ	80205	NAS1523C4F	.PACKING WITH RETAIN ER	5
40	PAOZZ	94222	12-11-611-12	. SCREW,PANEL FASTENE	40
41	MFFZZ	97403	13229E8105/9	. INSULATION MAKE FROM 13225E8562, 27.70 X 27.32	1
42	MFFZZ	97403	13229E8105/6	. GASKET MAKE FROM 13227E6913-21, 3.12 L	2
43	MFFZZ	97403	13229E8105/20	.GASKET MAKE FROM 13227E6913-21, 5.88 L	2
44	MFFZZ	97403	13229E8105/17	. GASKET MAKE FROM 13227E6913-30, 3.00 L	1
45	MFFZZ	97403	13229E8105/18	. GASKET MAKE FROM 13227E6913-21, 2.00 L	2
46	MFFZZ	97403	13229E8105/19	.GASKET MAKE FROM 13227E6913-21, 3.00 L	1
47	XBFZZ	97403	13229E8105/2	. INSERT	1
48	XBFZZ	97403	13229E8105/1	.PANEL	1
49	XBFFF	97403	13225E8091	COVER,CONDENSER FAN	1
50	MFFZZ	97403	13225E8091/2	. GASKET 1/B THK X 14.00 X 14.00, MFD FROM ASTM-D-1056-RE45C1- F2-1/8	1
51	XBFZZ	97403	13225E8091/1	COVER	1
52	XBFZZ	97403	13217E5404	PLATE,METAL	1
53	XBFZZ	94833	120K1447-1	BRACKET,EMI	1
54	MFFZZ	94833	120K1447-1/2	. GASKET,EMI MAKE FROM 13229E6913- 21 , 29.38 L	1
55	XBFZZ	94833	120K1447-1/1	. BRACKET	1

END OF FIGURE

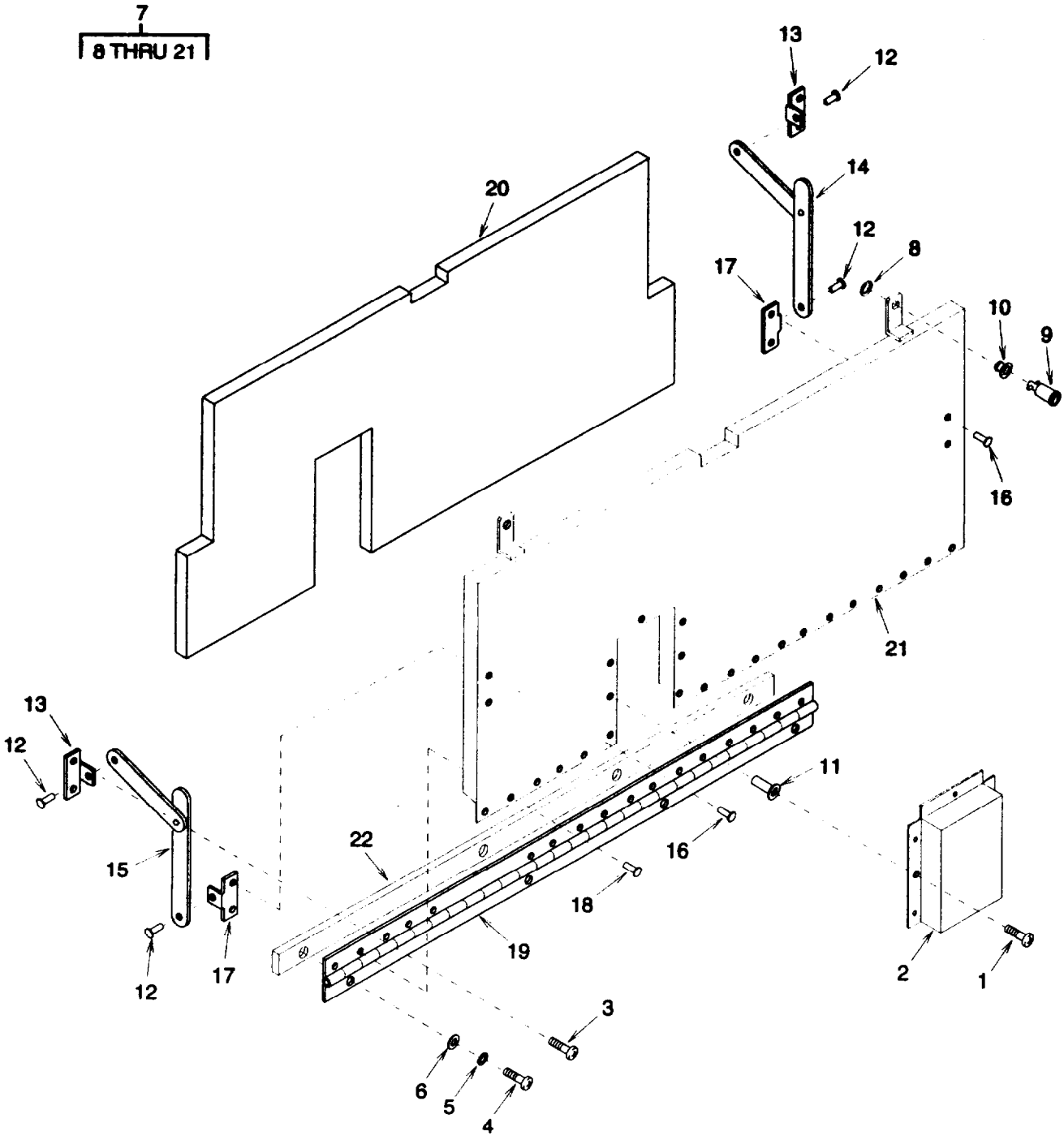

Figure 3. Condenser Discharge Air Deflector Door

SECTION II			TM9-4120-407-24P			(6)
(1)	(2)	(3)	(4)	(5)		(6)
ITEM NO	SMR CODE	CAGEC	PART NUMBER	DESCRIPTION AND USABLE ON CODES(UOC)		QTY
GROUP 01 COVERS, PANELS, GRILLES, S CREENS AND INFORMATION PLATES						
FIG-. 3 CONDENSER DISCHARGE AIR DEFL ECTOR DOOR						
1	PAOZZ	96906	MS35206-230	SCREW.MACHINE		7
2	XBFZZ	97403	13228E1255	COVER.ACCESS		1
3	PAOZZ	96906	MS35206-246	SCREW,MACHINE		4
4	PAOZZ	96906	MS35207-268	SCREW,MACHINE		4
5	PAOZZ	96906	MS35338-43	WASHER.LOCK		4
6	PAOZZ	96906	MS27183-8	WASHER,FLAT		4
7	XBFFF	97403	13228E1254	DEFLECTOR,CONDENSER	AIR DISCHARGE . .	1
8	PAOZZ	97403	13211E3364	. RING.RETAINING		2
9	PAOZA	97403	13214E6499-8	. STUD ASSEMBLY,TURNL	LOCK FASTENER.	2
10	PAOZZ	97403	13211E3363	.EYELET,TURNLOCK	FAS	2
11	PAOZZ	96906	MS27130-S7K	. NUT,PLAIN,BLIND	RIV	7
12	PAOZZ	96906	MS16535-298	.RIVET,TUBULAR	HEAD	4
13	XBFZZ	97403	13228E1254/8	. BRACKET		2
14	PAOZZ	97403	13214E4279	. STAY.FOLDING		1
15	PAOZZ	97403	13214E4278	. STAY.FOLDING		1
16	PAOZZ	07707	AD43H	.RIVET.BLIND		4
17	XBFZZ	97403	13228E1254/10	. BRACKET..		2
18	PAOZZ	97403	13214E3789-2	.RIVET.BLIND		17
19	PAOZZ	96906	MS35022-11A	. HINCE.BUTT		1
20	MFFZZ	97403	13228E1254/6	. INSULATION	1/2 THK X 12.0 W X 29- 518 L, MFD FROM MIL-I-14511- 1/2.	1
21	XBFZZ	97403	13228E1254/1,4&7	.DOOR		1
22	XBFZZ	97403	13228E1256	SPACER PLATE		1

END OF FIGURE

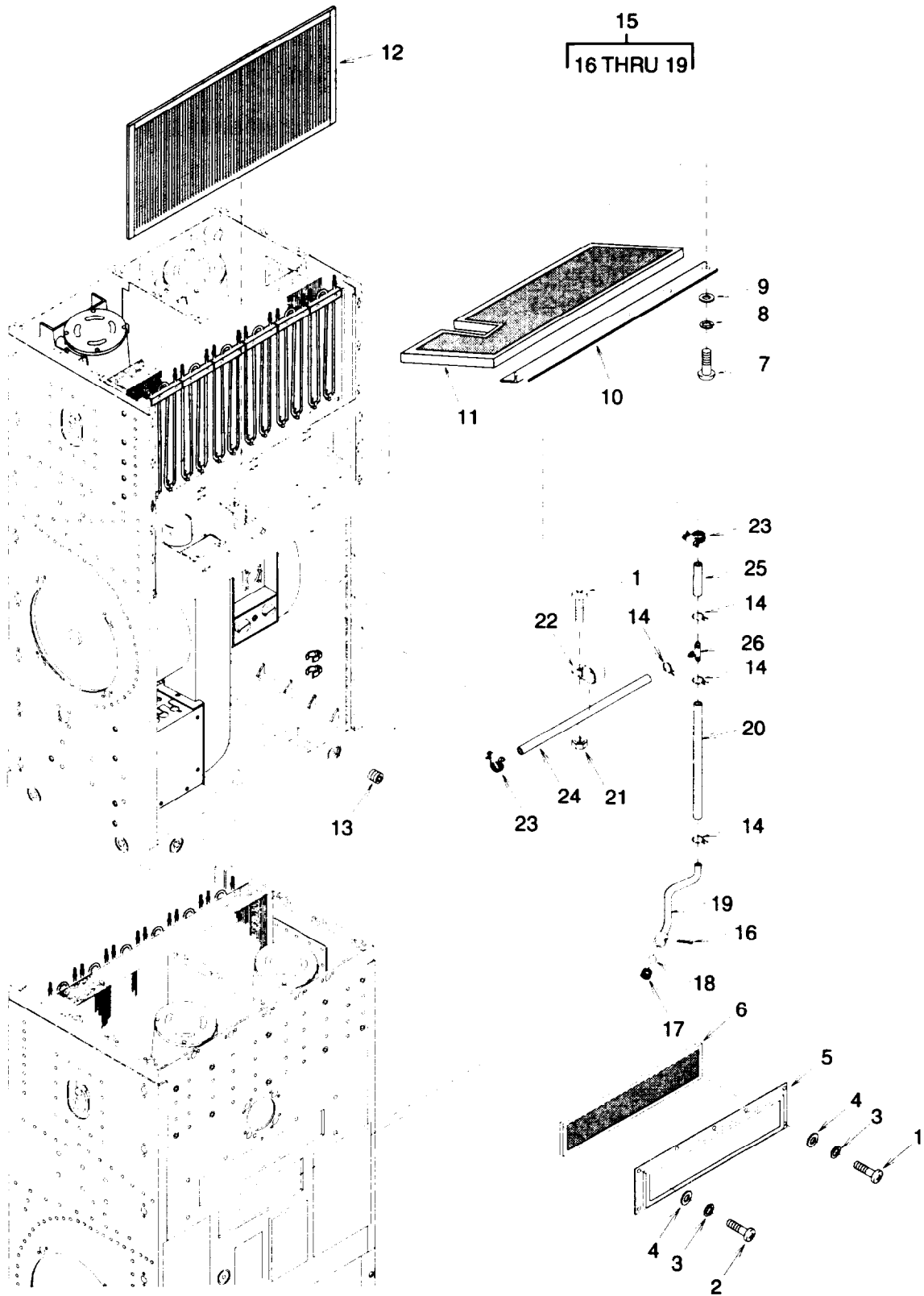

Figure 4. Filters, Mist Eliminator, and Condensate Trap

SECTION II					
(1)	(2)	(3)	(4)	(5)	(6)
ITEM	SMR		PART		
NO	CODE	CAGEC	NUMBER	DESCRIPTION AND USABLE ON CODES(UOC)	QTY
GROUP 02 FILTERS, MIST ELIMINATOR AND DAMPER					
FIG. 4 FILTERS, MIST ELIMINATOR AND CONDENSATE TRAP					
1	PAOZZ	96906	MS35207-266	SCREW,MACHINE	4
2	PAOZZ	96906	MS35207-263	SCREW,MACHINE	4
3	PAOZZ	96906	MS35338-43	WASHER,LOCK	7
4	PAOZZ	96906	MS27183-8	WASHER,FLAT	7
5	XBOZZ	97403	13225E8106	FRAME,FILTER	1
6	PAOZZ	97403	13214E3972-1	FILTER ELEMENT,AIR	1
7	PAOZZ	96906	MS35206-245	SCREW,MACHINE	5
8	PAOZZ	96906	MS35338-42	WASHER,LOCK	5
9	PAOZZ	96906	MS27183-7	WASHER,FLAT	5
10	XBOZZ	97403	13225E8111	SUPPORT,FILTER,UPPE	1
11	PAOZZ	97403	13229E8083	FILTER ELEMENT,AIR	1
12	XBOZZ	97403	13225E8119	MIST ELIMINATOR	1
13	PAOZZ	97403	13211E8178	PLUG,PIPE	8
14	PAOZZ	81348	WW-C-440/E-7/8	CLAMP,HOSE LOW PRESSURE	4
15	XBOZZ	97403	13219E2681	CONDENSATE TRAP ASSEMBLY	1
16	PAOZZ	96906	MS24665-155	PIN,COTTER	1
17	PAOZZ	97403	13211E8412	.SPRING,HELICAL,COMP	1
18	PAOZZ	97403	13211E8411	. BALL ,BEARING	1
19	XBFZZ	97403	13219E2681/1&2	. TUBE	1
20	MFFZZ	97403	13229E8100/343	TUBING MAKE FROM ASTM-D-922,0.625 ID X 0.030 WALL, 8 IN LG	1
21	PAOZZ	96906	MS21045-3	NUT,SELF-LOCKING,HE.	1
22	PAOZZ	96906	MS21919WDC13	CLAMP,LOOP	1
23	PAOZZ	96906	MS35842-11	CLAMP,HOSE	2
24	MFFZZ	97403	13229E8100/342	TUBING MAKE FROM ASTM-D-922, 0.625 ID X 0.030 WALL,36 IN LG	1
25	MFFZZ	97403	13229E8100/341	TUBING MAKE FROM ASTM-D-922, 0.625 ID X 0.030 WALL, 3 IN LG	1
26	PAOZZ	97403	13229E8088-6	TEE,BARBED	1

END OF FIGURE

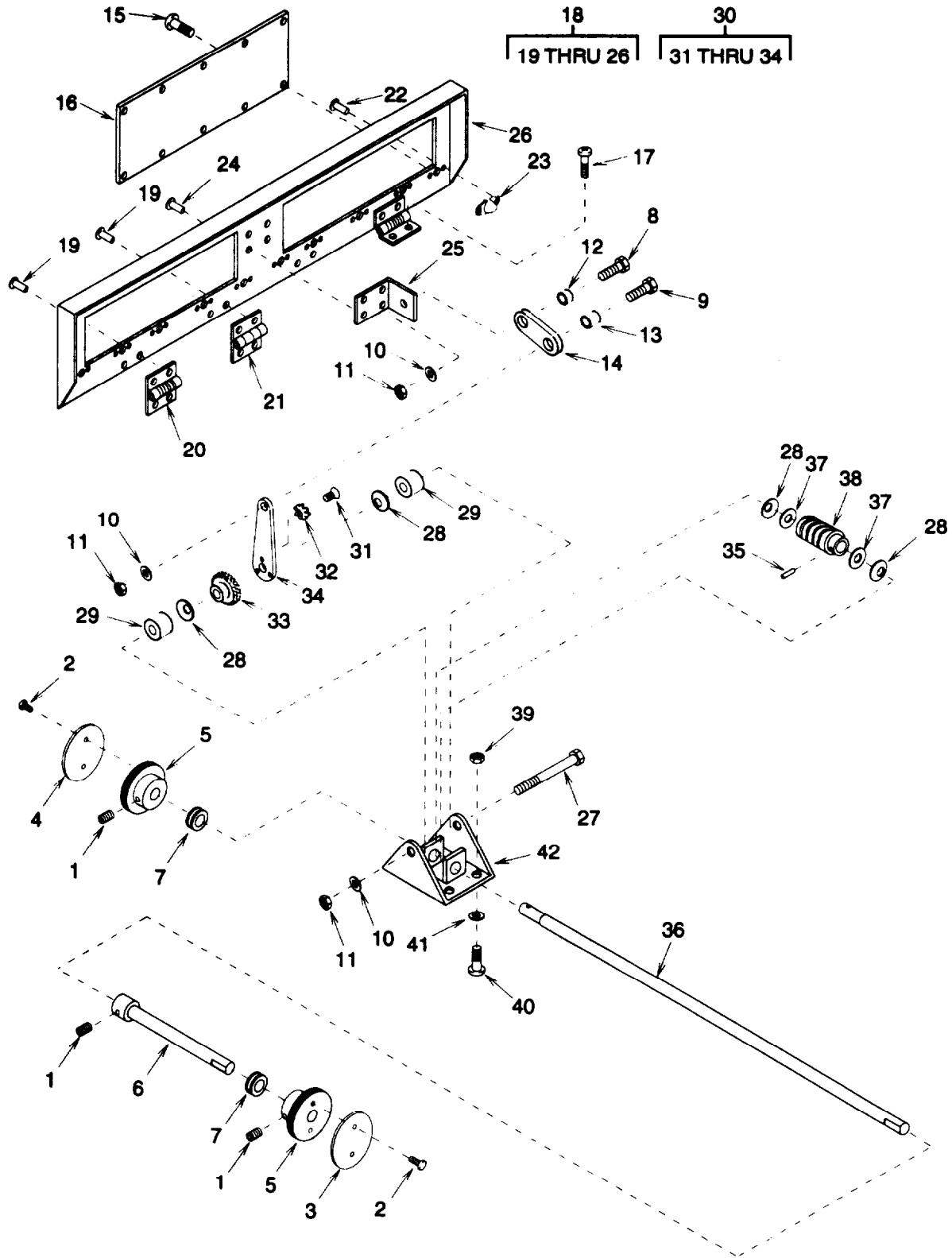

Figure 5. Fresh Air Damper

SECTION II			TM9-4120-407-24P			
(1)	(2)	(3)	(4)	(5)	(6)	
ITEM NO	SMR CODE	CAGEC	PART NUMBER	DESCRIPTION AND USABLE ON CODES(UOC)	QTY	
				GROUP 02 FILTERS, MIST ELIMINATOR A NO DAMPER		
				FIG, 5 FRESH AIR DAMPER		
1	PAOZZ	96906	MS51964-51	SETSCREW	3	
1	PAOZZ	96906	MS35207-266	SCREW,MACHINE	4	
2	PAOZZ	96906	MS35207-263	SCREW,MACHINE	4	
3	PAOZZ	96906	MS35338-43	WASHER,LOCK	7	
4	PAOZZ	96906	MS27183-8	WASHER,FLAT	7	
5	XBOZZ	97403	13225E8106	FRAME,FILTER	1	
6	PAOZZ	97403	13214E3972-1	FILTER ELEMENT,AIR	1	
7	PAOZZ	96906	MS35206-245	SCREW,MACHINE	5	
8	PAOZZ	96906	MS35338-42	WASHER,LOCK	5	
9	PAOZZ	96906	MS27183-7	WASHER,FLAT	5	
10	XBOZZ	97403	13225E8111	SUPPORT,FILTER,UPPE	1	
11	PAOZZ	97403	13229E8083	FILTER ELEMENT,AIR CONDITIONING	1	
12	XBOZZ	97403	13225E8119	MIST ELIMINATOR	1	
13	PAOZZ	97403	13211E8178	PLUG,PIPE	8	
14	PAOZZ	81348	WW-C-440/E-7/8	CLAMP,HOSE LOW PRESSURE	4	
2	PAOZZ	96906	MS21318-14	SCREW,DRIVE	4	
3	XBOZZ	37403	13214E3956	PLATE.INFORMATION	1	
4	XBOZZ	97403	13214E3954	PLATE.INFORMATION	1	
5	PAOZZ	97403	13214E3889	KNOB	2	
6	XBOZZ	97403	13225E8108	ROD.EXTENSION	1	
7	PAOZZ	97403	13214E4276-1	GROMMET.NONMETALLIC.	2	
8	PADZZ	96906	MS90726-8	SCREW,CAP,HEXAGON H	1	
9	PAOZZ	96906	MS90726-7	BOLT.MACHINE	1	
10	PAOZZ	96906	MS27183-10	WASHER,FLAT	3	
11	PAOZZ	96906	MS21045-4	NUT.SELF-LOCKING,HE	3	
12	PAOZZ	97403	13225E8559-1	BUSHING,SLEEVE	1	
13	PAOZZ	97403	1322568559-2	BUSHING,SLEEVE	1	
14	XBOZZ	97403	13225E8180	ARM	1	
15	PAOZZ	96906	MS35207-263	SCREW.MACHINE	20	
16	XBOZZ	97403	13214E3874	COVER	2	
17	PAOZZ	96906	MS35206-246	SCREW,MACHINE	8	
18	XBOOO	97403	13222E9907	PANEL	1	
19	PAOZZ	96906	MS20601AD6W4	. RIVET,BLIND	8	
20	PBOZZ	97403	13216E4510	. HINCE.BUTT	2	
21	PBOZZ	97403	13216E4530	. HINGE.BUTT	2	
22	PAOZZ	96906	MS20426AD3-5	.RIVET.SOLID	40	
23	PAOZZ	80205	NAS1031A3	.NUT.SELF-LOCKING.PL	20	
24	PAOZZ	96906	MS20426A04-7	. RIVET.SOLID	4	
25	XBOZZ	97403	13222E9907-5	. BRACKET	1	
26	XBOZZ	97403	13222E9907-1	. PANEL	1	
27	PAOZZ	80204	B1821BH025F300N	SCREW,CAP,HEXAGON H	1	
28	PAOZZ	97403	13216E4505	WASHER,SPRING TENS	4	
29	PBOZZ	97403	13216E4503	SPACER,SLEEVE	2	
30	XBOOZ	97403	13225E8179	LEVER,MANUAL CONTRO	1	
31	PAOZZ	96906	MS24693-S50	. SCREW,MACHINE	3	
32	PAOZZ	96906	MS35790-9	.WASHER.LOCK	3	
33	PAOZZ	97403	13216E4506	. GEAR,WORM WHEEL	1	

SECTION II			TM9-4120-407-24P,CO3			
(1)	(2)	(3)	(4)	(5)	(6)	
ITEM	SMR		PART			
NO	CODE	CAGEC	NUMBER	DESCRIPTION AND USABLE ON CODES(UOC)	QTY	
	34	PAOZZ	97403	13225E8178	. ARM,DAMPER	1
I	35	PAOZZ	96906	MS171499	PIN.SPRING	1
	36	XBOZZ	97403	13225E8092	ROD	1
	37	PAOZZ	96906	MS27183-12	WASHER,FLAT	2
	38	PBOZA	97403	13225E9286	GEAR.WORM	1
	39	PAOZZ	96906	MS21045-3	NUT,SELF-LOCKING,HE	4
	40	PAOZZ	96906	MS35207-264	SCREW,MACHINE	4
	41	PAOZZ	96906	MS27183-8	WASHER,FLAT	4
	42	XBOZZ	97403	13216E4508	BRACKET,DOUBLE ANGL	1

END OF FIGURE

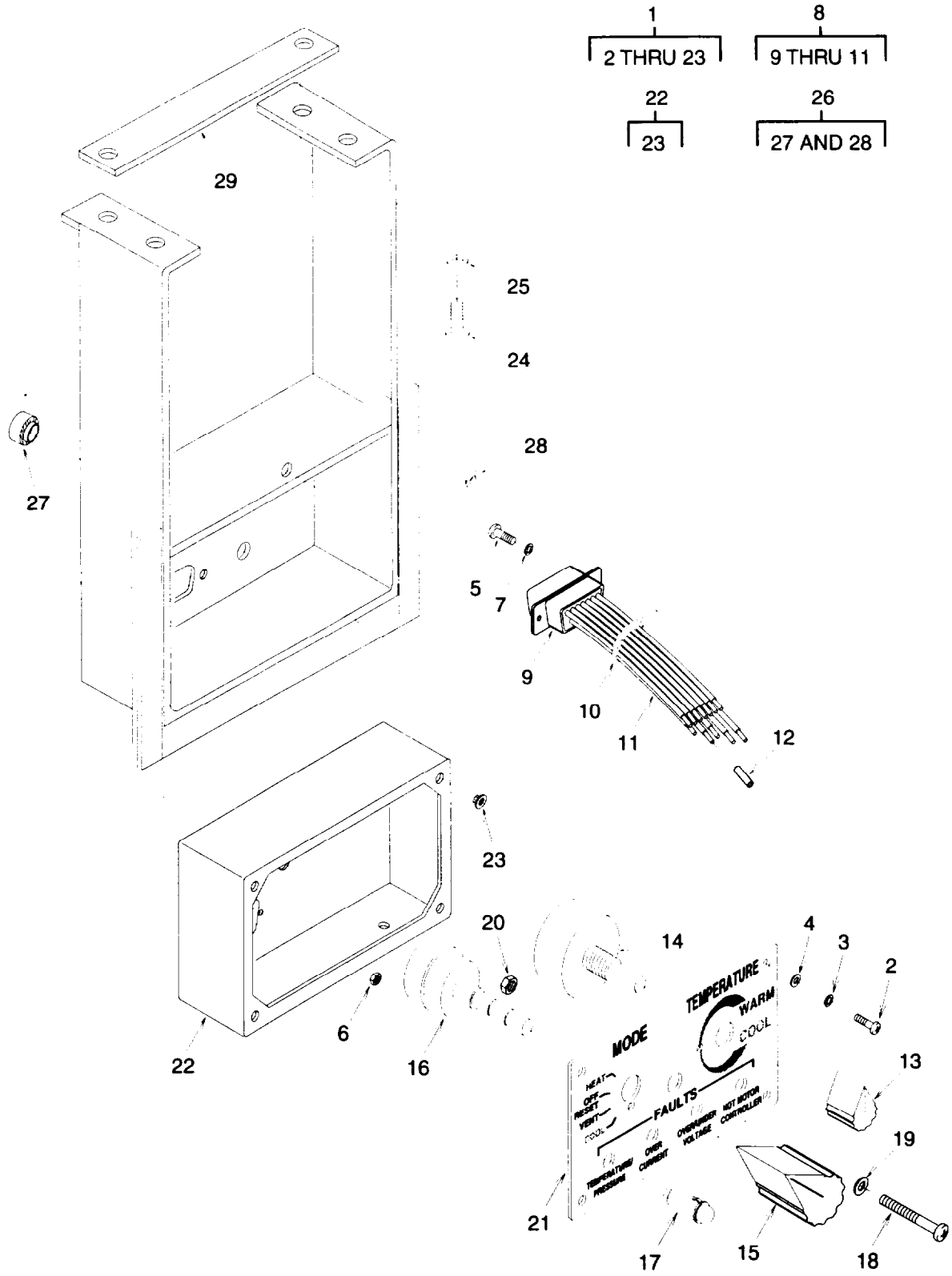

Figure 6. Control Panel Assembly

SECTION II			TM9-4120-407-24P			
(1)	(2)	(3)	(4)	(5)	(6)	
ITEM NO	SMR CODE	CAGEC	PART NUMBER	DESCRIPTION AND USABLE ON CODES(UOC)	QTY	
GROUP 03 ELECTRICAL						
FIG, 6 CONTROL PANEL ASSEMBLY						
1	PBOZZ	97403	13229E4190	CONTROL,INDICATOR	1	
2	PAOZZ	96906	MS35206-215	. SCREW,MACHINE	4	
3	PAOZZ	96906	MS35338-40	.WASHER,LOCK	4	
4	PAOZZ	96906	MS27183-4	. WASHER,FLAT	4	
5	PAOZZ	96906	MS35206-205	. SCREW,MACHINE	2	
6	PAOZZ	96906	MS35649-222	.NUT,PLAIN,HEXAGON	2	
7	PAOZZ	96906	MS35338-39	. WASHER,LOCK	2	
8	A0000	97403	13229E4274	. WIRING HARNESS	1	
9	PAOZZ	81349	M24300/4-303	.. CONNECTCR,RECEPTACL	1	
10	PAOZZ	96906	MS3367-5-9	.. STRAP,TIEDOWN,ELECT	1	V
11	MOOZZ	97403	13229E427412	.. WIRE,ELECTRICAL MAKE FROM WIRE, ELECTRICAL,M16878/4BFB9, 6 FT L	1	
12	MOOZZ	97403	13229E4190/16	.INSULATION,SLEEVING MAKE FROM INSULATION,SLEEVING,M23053/5-104-9, 0.75 L	12	
13	PAOZZ	96906	MS91528-OU2B	. DIAL,CONTROL	1	
14	PAOZZ	97403	13229E4185	. RESISTOR.VARIABLE.W	1	
15	PAOZZ	96906	MS91528-2U2B	. KNOB	1	
16	PAOZZ	97403	13229E4187	. SWITCH,ROTARY	1	
17	PAOZZ	97403	13229E4106	. LIGHT EMITTING DIOD	1	
18	PADZZ	96906	MS35206-288	. SCREW,MACHINE	1	
19	PAOZZ	96906	MS27183-10	.WASHER,FLAT	1	
20	PAOZZ	96906	MS51922-1	. NUT,SELF-LOCKING,HE	1	
21	XBOZZ	97403	13229E4192	. PANEL,CONTROL	1	
22	XBOZZ	97403	13229E4191	. BOX,CONTROL	1	
23	PAOZZ	81349	M45938/1-5	.. NUT,PLAIN,CLINCH	4	
24	PAOZZ	96906	MS35207-266	SCREW,MACHINE	4	
25	PAOZZ	96906	MS27183-8	WASHER,FLAT	4	
26	XBOZZ	97403	13229E8066	SUPPORT,CONTROL BOX	1	
27	PAOZZ	81349	M45938/10-1	. NUT,PLAIN,CLINCH	1	
28	PAOZZ	96906	MS27130-S87	.NUT,PLAIN,BLIND RIV	1	
29	XBOZZ	94833	12OKI364	SHIM	1	V

END OF FIGURE

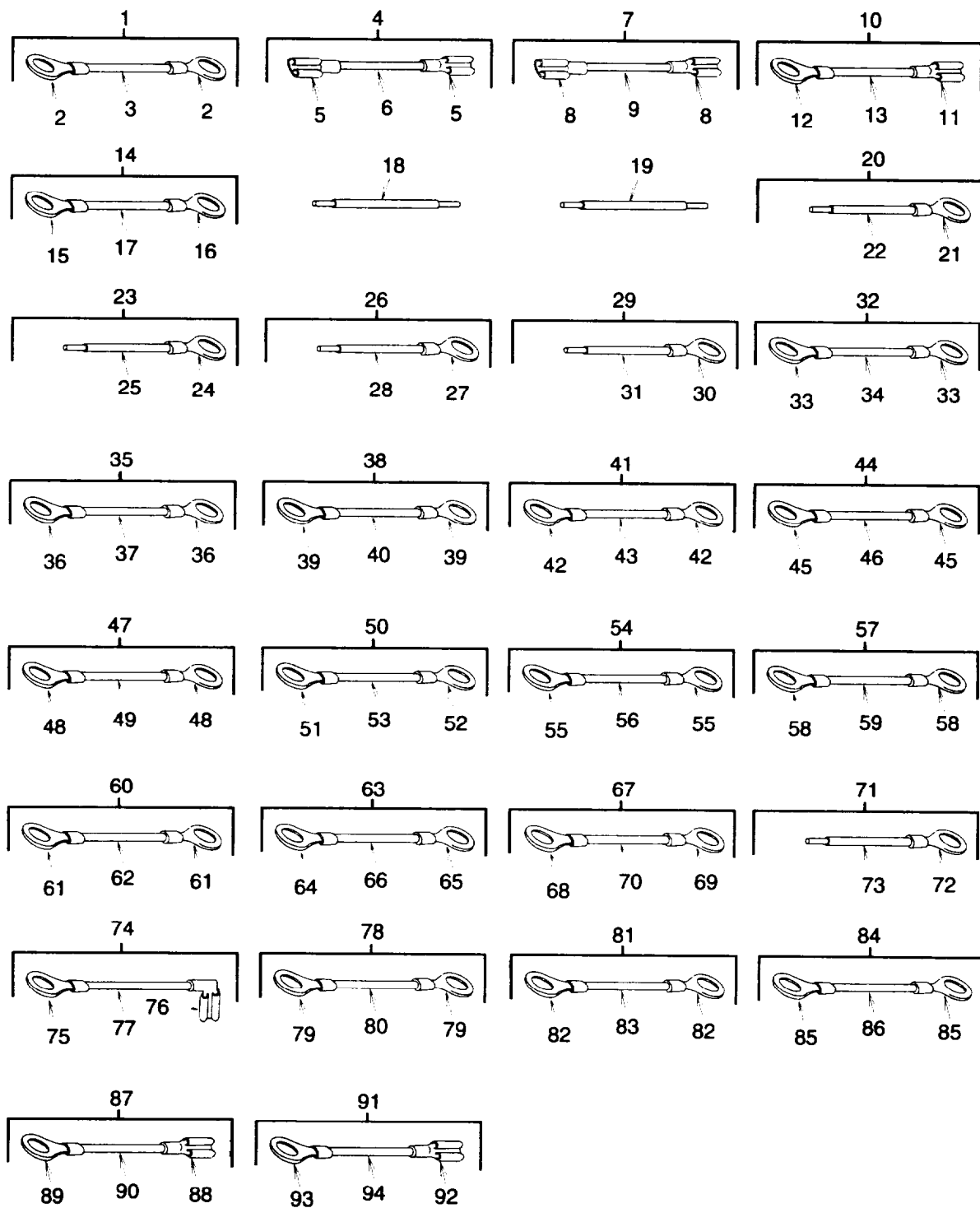

Figure 7. Electrical Leads

SECTION II			TM9-4120-407-24P			
(1)	(2)	(3)	(4)	(5)	(6)	
ITEM NO	SMR CODE	CAGEC	PART NUMBER	DESCRIPTION AND USABLE ON CODES(UDC)	QTY	
GROUP 03 ELECTRICAL						
FIG. 7 ELECTRICAL LEADS						
1	XBOOO	97403	13229E8063-1	LEAD,ELECTRICAL E3 TO TB2-5	1	
2	PAOZZ	96906	MS25036-112	. TERMINAL, LUG	2	
3	MOOZZ	97403	13229E806311	. WIRE,ELECTRICAL MAKE FROM WIRE, ELECTRICAL,M5086/1-10-9, 10 IN LG	1	
4	XBOOO	97403	13229E8063-2	LEAD,ELECTRICAL L1-1 TO CR4-2	1	
5	PADOZ	97403	13216E6191-2	. TERMINAL, QUICK DISC	2	
6	MOOZZ	97403	132296806312	. WIRE,ELECTRICAL MAKE FROM WIRE, ELECTRICAL,M5086/1-16-9, 24 IN LG	1	
7	XBOOO	97403	13229E8063-3	LEAD,ELECTRICAL L1-2 TO CR4-3	1	
8	PADOZ	97403	13216E6191-2	. TERMINAL, QUICK DISC	2	
9	MOOZZ	97403	13229E8063/3	. WIRE,ELECTRICAL MAKE FROM WIRE, ELECTRICAL,M5086/1-16-9, 24 IN LG	1	
10	XBOOO	97403	13229E8063-4	LEAD,ELECTRICAL SE2-2 TO 56-1	1	
11	PADOZ	97403	13216E6191-2	. TERMINAL, QUICK DISC	10	
12	PADOZ	96906	MS25036-153	. TERMINAL, LUG	1	
13	MOOZZ	97403	13229E8063/4	. WIRE,ELECTRICAL MAKE FROM WIRE, ELECTRICAL,M5086/1-16-9, 44 IN LG	1	
14	XBOOO	97403	13229E8063-6	LEAD,ELECTRICAL E1 TO E2	1	
15	PADOZ	96906	MS25036-114	. TERMINAL, LUG	1	
16	PADOZ	96906	MS25036-157	. TERMINAL, LUG	1	
17	MODZZ	97403	13229E8063/6	. WIRE ,ELECTRICAL MAKE FROM WIRE, ELECTRICAL,M5086/1-10-9, 14 IN LG	1	
18	XBOZZ	97403	13229E8063-7	LEAD,ELECTRICAL T1-3 TO CR1-1,MAKE FROM WIRE ELECTRICAL,M5086/1-16-9 8.0 IN LG	1	
19	XBOZZ	97403	13229E8063-8	LEAD,ELECTRICAL T1-4 TO CR1-3,MAKE FROM WIRE,ELECTRICAL,M5086/1-16-9 7.5 IN LG	1	
20	XBOOO	97403	13229EB063-9	LEAD,ELECTRICAL T1-1 TO TB2-1	1	
21	PADOZ	96906	MS25036-154	. TERMINAL, LUG	1	
22	MOOZZ	97403	13229E806319	. WIRE,ELECTRICAL MAKE FROM WIRE, ELECTRICAL M5086/1-16-9,10 IN LG	1	
23	XBOOO	97403	13229E8063-10	LEAD,ELECTRICAL T12 TO TB2-2	1	
24	PADOZ	96906	MS25036-154	. TERMINAL, LUG	1	
25	MOOZZ	97403	13229E8063/10	. WIRE,ELECTRICAL MAKE FROM WIRE, ELECTRICAL,M5086/1-16-9,10.5 IN LG	1	
26	XBOOO	97403	13229E8063-11	LEAD,ELECTRICAL CR1-2(+) TO K1-X1	1	
27	PADOZ	96906	MS25036-153	. TERMINAL, LUG	1	
28	MOOZZ	97403	13229E8063/11	. WIRE,ELECTRICAL MAKE FROM WIRE, ELECTRICAL,M5086/1-16-9,70 IN LG	1	
29	XBOOO	97403	13229E8063-12	LEAD,ELECTRICAL CR1-2(+) TO K2-X2	1	
30	PADOZ	96906	MS25036-153	. TERMINAL, LUG	1	
31	MOOZZ	97403	13229E8063/12	. WIRE,ELECTRICAL MAKE FROM WIRE, ELECTRICAL,M5086/1-16-9, 3.5 IN LG	1	
32	XBOOO	97403	13229E8063-16	LEAD ELECTRICAL K1-A2 TO HR1-A	1	
33	PADOZ	96906	MS25036-108	. TERMINAL, LUG	2	
34	MOOZZ	97403	13229E8063116	. WIRE,ELECTRICAL MAKE FROM WIRE, ELECTRICAL,M50136/1-14-9, 59 IN LG	1	

SECTION II			TM9-4120-407-24P			
(1)	(2)	(3)	(4)	(5)	(6)	
ITEM	SMR		PART			
ND	CODE	CAGEC	NUMBER	DESCRIPTION AND USABLE ON CODES(UOC)	QTY	
35	XBOOO	97403	13229E8063-17	LEAD,ELECTRICAL K1-A2 TO HR6-A	1	
36	PAOZZ	96906	MS25036-108	. TERMINAL, LUG	2	
37	MOOZZ	97403	13229E8063/17	.WIRE,ELECTRICAL MAKE FROM WIRE, ELECTRICAL,M5086/1-14-9, 31 IN LG	1	
38	XBOOO	97403	13229E8063-18	LEAD,ELECTRICAL K1-B2 TO HR2-A	1	
39	PADOZZ	96906	MS25036-108	. TERMINAL, LUG	2	
40	MDDZZ	97403	13229E8063/18	.WIRE,ELECTRICAL MAKE FROM WIRE, ELECTRICAL,M5086/1-14-9, 53 IN LG	1	
41	XBOOO	97403	13229E8063-19	LEAD,ELECTRICAL K1-B2 TO HR5-A	1	
42	PAOZZ	96906	MS25036-108	. TERMINAL, LUG	2	
43	MOOZZ	97403	13229E8063/19	.WIRE,ELECTRICAL MAKE FROM WIRE, ELECTRICAL,M5086/1-14-9, 37 IN LG	1	
44	XBOOO	97403	13229E8063-20	LEAD,ELECTRICAL K1-C2 TO HR3-A	1	
45	PAOZZ	96906	MS25036-108	. TERMINAL, LUG	2	
46	MODZZ	97403	13229E8063/20	.WIRE,ELECTRICAL MAKE FROM WIRE, ELECTRICAL,M5086/1-14-9,47 IN LG	1	
47	XBOOO	97403	13229E8063-21	LEAD,ELECTRICAL K1-C2 TO HR4-A	1	
48	PAOZZ	96906	MS25036-108	. TERMINAL, LUG	2	
49	MOOZZ	97403	13229E8063/21	.WIRE,ELECTRICAL MAKE FROM WIRE, ELECTRICAL,M5086/1-14-9, 42 IN LG	1	
50	XBOOO	97403	13229E8063-22	LEAD,ELECTRICAL TB2-2 TO HR8-B	1	
51	PAOZZ	96906	MS25036-154	. TERMINAL, LUG	1	
52	PAOZZ	96906	MS25036-108	. TERMINAL, LUG	1	
53	MOOZZ	97403	13229E8063/22	.WIRE,ELECTRICAL MAKE FROM WIRE, ELECTRICAL,M5086/1-16-9, 40 IN LG	1	
54	XBOOO	97403	13229E8063-23	LEAD,ELECTRICAL HR1-B TO HR6-B	1	
55	PAOZZ	96906	MS25036-108	. TERMINAL, LUG	2	
56	MOOZZ	97403	13229E8063/23	.WIRE,ELECTRICAL MAKE FROM WIRE, ELECTRICAL,M5006/1-14-9, 27 IN LG	1	
57	XBOOO	97403	13229E8063-24	LEAD,ELECTRICAL HR2-B TO HR5-B	1	
58	PAOZZ	96906	MS25036-108	. TERMINAL, LUG	2	
59	MOOZZ	97403	13229E8063/24	.WIRE,ELECTRICAL MAKE FROM WIRE, ELECTRICAL,M5086/1-14-9, 17 IN LG	1	
60	XBOOO	97403	13229E8063-25	LEAD,ELECTRICAL HR3-B TO HR4-3	1	
61	PAOZZ	96906	MS25036-108	. TERMINAL, LUG	2	
62	MOOZZ	97403	13229EB063/25	.WIRE,ELECTRICAL MAKE FROM WIRE, ELECTRICAL,M5086/1-14-9, 6 IN LG	1	
63	XBOOO	97403	13229E8063-26	LEAD,ELECTRICAL E2 TO E3	1	
64	PAOZZ	96906	MS25036-157	TERMINAL,LUG	1	
65	PAOZZ	96906	MS25036-112	. TERMINAL,LUG	1	
66	MOOZZ	97403	13229E8063/26	.WIRE,ELECTRICAL MAKE FROM WIRE, ELECTRICAL,M5086/1-10-9, 32 IN LG	1	
67	XBOOO	97403	13229E8063-27	LEAD,ELECTRICAL E2 TO E4	1	
68	PAOZZ	96906	MS25036-157	. TERMINAL,LUG	1	
69	PAOZZ	96906	MS25036-112	. TERMINAL,LUG	1	
70	MOOZZ	97403	13229E8063/27	WIRE,ELECTRICAL MAKE FROM WIRE, ELECTRICAL,M5086/1-10-9, 24 IN LG	1	
71	XBOOO	97403	13229E8063-28	LEAD,ELECTRICAL TB1-5 TO TB2-5	1	
72	PAOZZ	96906	MS25036-157	. TERMINAL,LUG	1	
73	MOOZZ	97403	13229E8063/28	.WIRE,ELECTRICAL MAKE FROM WIRE, ELECTRICAL,M5086/1-10-9, 9 IN LG	1	
74	XBOOO	97403	13229E8063-29	LEAD,ELECTRICAL S5-1 TO S3-2	1	

SECTION II			TM9-4120-407-24P			
(1)	(2)	(3)	(4)	(5)	(6)	
ITEM	SMR		PART			
NO	CODE	CAGEC	NUMBER	DESCRIPTION AND USABLE ON CODES(UOC)	QTY	
75	PAOZZ	96906	MS25036-153	. TERMINAL,LUG	1	
76	PAOZZ	59730	RB14-250A	. TERMINAL,QUICK DISC	1	
77	MOOZZ	97403	13229E8063129	.WIRE,ELECTRICAL MAKE FROM WIRE, ELECTRICAL,M5086/1-14-9, 75 IN LG	1	
78	XBOOO	97403	13229E8063-30	LEAD,ELECTRICAL HR8-C TO HR8-D	1	
79	PAOZZ	96906	MS25036-108	. TERMINAL,LUG	2	
80	MOOZZ	97403	13229E8063/30	.WIRE,ELECTRICAL MAKE FROM WIRE, ELECTRICAL,M5086/1-16-9, 3 IN LG	1	
81	XBOOO	97403	13229E8063-31	LEAD,ELECTRICAL HR6-B TO HR5-B	1	
82	PAOZZ	96906	MS25036-108	. TERMINAL,LUG	2	
83	MOOZZ	97403	13229E8063/31	.WIRE,ELECTRICAL MAKE FROM WIRE, ELECTRICAL,M5086/1-14-9, 6 IN LG	1	
84	XBOOO	97403	13229E8063-32	LEAD,ELECTRICAL HR2-B TO HR3-B	1	
85	PAOZZ	96906	MS25036-108	. TERMINAL,LUG	2	
86	MOOZZ	97403	13229EB0631/32	.WIRE,ELECTRICAL MAKE FROM WIRE, ELECTRICAL,M5086/1-14-9, 6 IN LG	1	
87	XBOOO	97403	13229E8063-33	LEAD,ELECTRICAL K2-A2 TO CR4-1	1	
88	PAOZZ	97403	13216E691-2	. TERMINAL,QUICK DISC	2	
89	PAOZZ	96906	MS25036-108	. TERMINAL,LUG	1	
90	MOOZZ	97403	13229E8063/33	.WIRE,ELECTRICAL MAKE FROM WIRE, ELECTRICAL,M5086/1-16-9, 12 IN LG	1	
91	XBOOO	97403	13229E8063-34	LEAD,ELECTRICAL K2-B2 TO CR4-4	1	
92	PAOZZ	97403	13216E6191-2	. TERMINAL,QUICK DISC	1	
93	PAOZZ	96906	MS25036-108	. TERMINAL,LUG	1	
94	MOOZZ	97403	13229E8063/34	.WIRE,ELECTRICAL MAKE FROM WIRE, ELECTRICAL,M5086/1-16-9, 13 IN LG	1	

END OF FIGURE

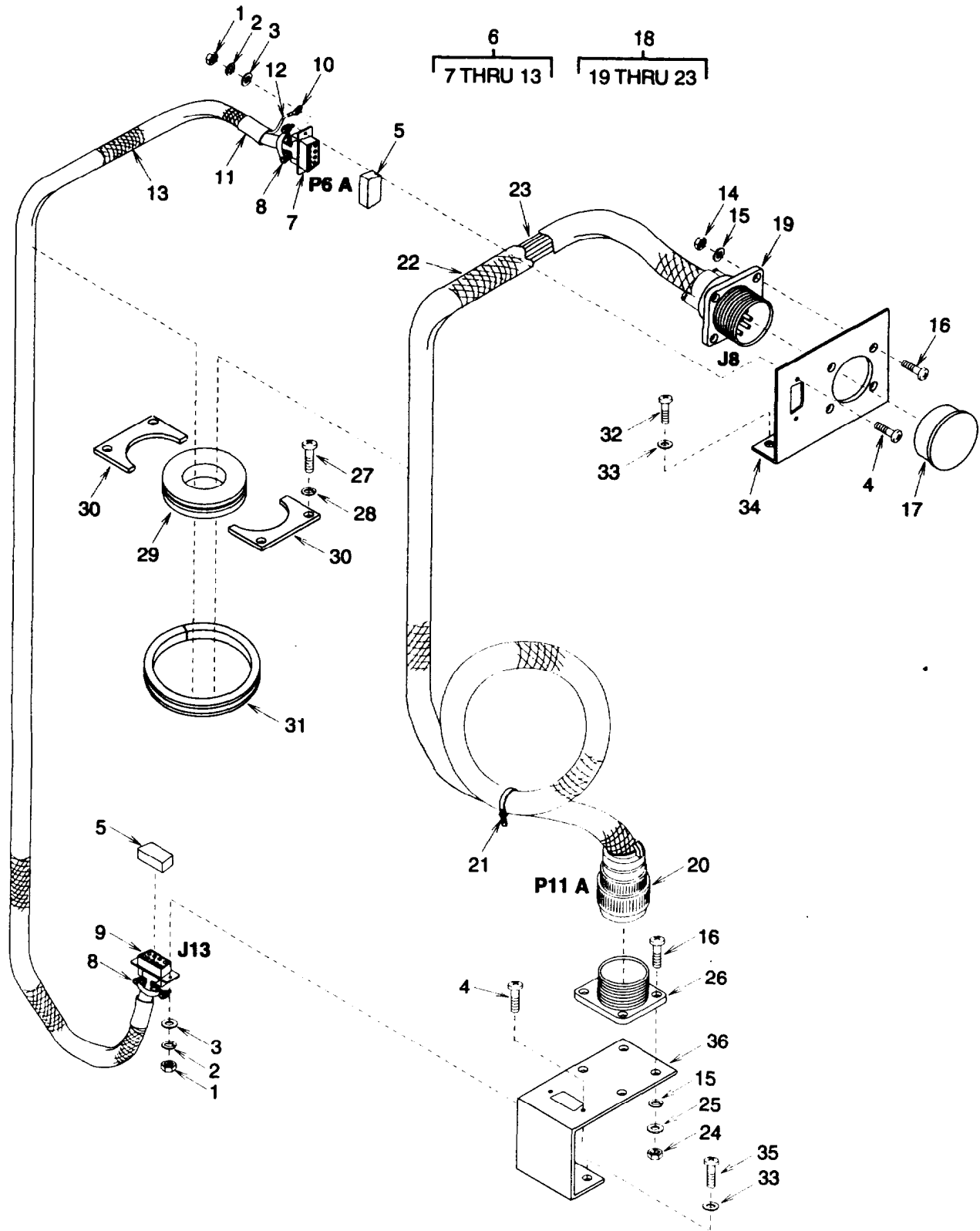

Figure 8. Wiring Harnesses J8 to P11 A and P6A to J13

SECTION II			TM9-4120-407-24P			(6)
(1)	(2)	(3)	(4)	(5)		(6)
ITEM	SMR		PART			
NO	CODE	CAGEC	NUMBER	DESCRIPTION AND USABLE ON CODES(UOC)		QTY
GROUP 03 ELECTRICAL						
FIG. 8 WIRING HARNESSSES .J8 TO P11A AND P6A TO J13						
1	PAOZZ	96906	MS35649-222	NUT.PLAIN.HEXAGON		4
2	PAOZZ	96906	MS35338-39	WASHER,LOCK		4
3	PAOZZ	96906	MS27183-2	WASHER,FLAT		4
4	PAOZZ	96906	MS35206-205	SCREW,MACHINE		4
5	PAOZZ	71468	DA60-20	COVER,ELECTRICAL CO		4
6	A0000	97403	13229E8078	WIRING HARNESS, P6A-J13		1
7	PAOZZ	81349	M24308/4-436	. CONNECTOR.RECEPTACL		1
8	PAOZZ	81349	M85049/48-1-2	. SHIELD,ELECTRICAL C ES		2
9	PAOZZ	81349	M24308/2-2	. CONNECTOR.RECEPTACL		1
10	PAOZZ	96906	MS25036-148	. TERMINAL,LUG		1
11	MOOZZ	97403	13229E8078/7	. INSULATION,SLEEVING MAKE FROM INSULATION,SLEEVING,M23053/5-108-9, . 75 LG		2
12	MOOZZ	97403	13229E8078/6	. WIRE,ELECTRICAL MAKE FROM WIRE, ELECTRICAL,M5086/1-20-9, 2 FT LG		1
13	MOOZZ	97403	13229E8087/3	. CABLE MAKE FROM CABLE,SHIELDED,P/ N 13229E4286, 5 FT LG		1
14	PAOZZ	96906	MS21044N04	NUT.SELF-LOCKING.HE		
15	PAOZZ	96906	MS27183-4	WASHER.FLAT		
16	PAOZZ	96906	MS35206-217	SCREW,MACHINE		
17	PAOZZ	96906	MS90376-24R	CAP.PROTECTIVE.DUST		
18	A0000	97403	13229E8086	WIRING HARNESS, J8-P11A		
19	PAOZZ	97403	13229E6716-1	. RECEPTACLE,WALL MTG		
20	PAOZZ	97403	13229E6718-1	.CONNECTOR.PLUG.ELEC		
21	PAOZZ	96906	MS3367-5-9	.STRAP.TIEDOWN.ELECT		
22	MOOZZ	97403	13229E8086/3	. BRAID,WIRE,TUBULAR MAKE FROM BRAID,WIRE,TUBULAR,QQ-E-575R32TO781, 2 FT LG		
23	MOOZZ	97403	13229E8086/2	.WIRE,ELECTRICAL MAKE FROM WIRE, ELECTRICAL ,M5086/2-8-9, 8 FT LG		1
24	PAOZZ	96906	MS35649-242	NUT.PLAIN.HEXAGON		4
25	PAOZZ	96906	MS35338-40	WASHER,LOCK		4
26	PAOZZ	96906	MS3105-24	SHELL,ELECTRICAL CO ELECTRIC DUMMY STOWAGE		1
27	PAOZZ	96906	MS35207-264	SCREW.MACHINE		4
28	PAOZZ	96906	MS35338-43	WASHER,LOCK		4
29	PAOZZ	96906	MS35489-15S	GROMMET,NONMETALLIC		1
30	XBOZZ	97403	13228E8784	PLATE,BLOCK OFF		2
31	MOOZZ	97403	13229E83100/299	GROMMET PLASTIC EDGING,MAKE FROM MS21266-5T, .2 FT LG		1
32	PAOZZ	96906	MS35207-264	SCREW.MACHINE		2
33	PAOZZ	96906	MS27183-8	WASHER.FLAT		4
34	XBOZZ	97403	13229E8084	BRACKET, AUXILIARY CONNECTOR		1
35	PAOZZ	96906	MS35207-263	SCREW,MACHINE		2
36	XBOZZ	97403	13229E8085	BRACKET,CONNECTOR		1

END OF FIGURE

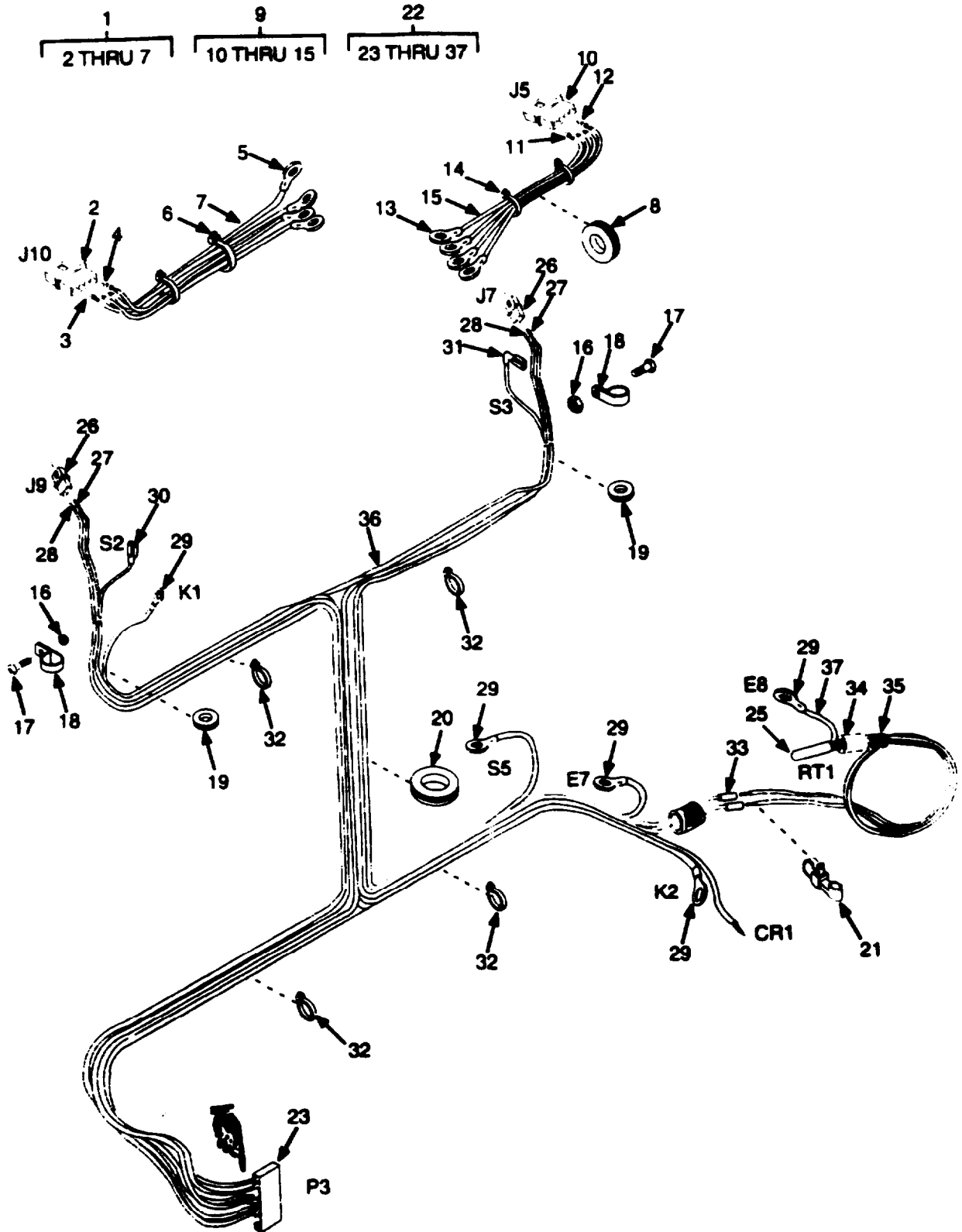

Figure 9. Upper Harnesses

SECTION II

TM 9-4120-407-24P, CO5

(1) ITEM NO	(2) SMR CODE	(3) CAGEC	(4) PART NUMBER	(5) DESCRIPTION AND USABLE ON CODES (UOC) GROUP 03 ELECTRICAL FIG. 9 UPPER HARNESSSES	(6) QTY
1	XBOOO	97403	13229E8059	WIRING HARNESS,	1
2	PAOZZ	97403	13229E4181-2	. CONNECTOR, PIN HSG	1
3	PAOZZ	97403	13229E4272	. CONTACT, ELECTRICAL	1
4	PAOZZ	97403	13229E4273	CONTACT, ELECTRICAL	4
5	PAOZZ	96906	MS25036-108	: TERMINAL, LUG	16
6	PAOZZ	96906	MS3367-5-9	STRAP, TIEDOWN, ELECT	1
7	MOOZZ	97403	13229E8059/4	: WIRE ELECTRICAL MAKE FROM WIRE, ELECTRICAL, M5086/1-16-9,27 FT LG	1
8	PAOZZ	96906	MS35489-153	GROMMET, NONMETALLIC	1
9	XBOOO	97403	13229E8060	WIRING HARNESS, J5 TO K1	1
10	PAOZZ	97403	13229E4181-2	. CONNECTOR, PIN HSG	1
11	PAOZZ	97403	13229E4272	. CONTACT, ELECTRICAL	1
12	PAOZZ	97403	13229E4273	CONTACT, ELECTRICAL	1
13	PAOZZ	96906	MS25036-108	1 TERMINAL, LUG.	4
14	PAOZZ	96906	MS3367-5-9	STRAP, TIEDOWN, ELECT	10
15	MOOZZ	97403	13229E8060/4	: WIRE ELECTRICAL MAKE FROM WIRE ELECTRICAL, M5086/1-16-9,23 FT LG	1
16	PAOZZ	96906	MS21045-08	NUT, SELF-LOCKING, HE	2
17	PAOZZ	96906	MS35206-245	SCREW, MACHINE	2
18	PAOZZ	96906	MS21919WDG4	CLAMP, LOOP	2
19	PAOZZ	96906	MS35489-148	GROMMET, NONMETALLIC	2
20	PAOZZ	96906	MS35489-151	GROMMET, NONMETALLIC	1
21	PAOZZ	97403	13208E8536	STRAP, TIEDOWN, ELECT CLINCHING	1
22	XBOOO	97403	13229E8065	WIRING HARNESS, P3	1
23	PAOZZ	97403	13229E6683	. RECEPTACLE, 10 PIN CONNECTOR	1
24	DELETED				
25	PAOZZ	97403	13229E4176	RESISTOR, THERMAL	1
26	PAOZZ	97403	13229E4181-1	: CONNECTOR, PIN HSG	2
27	PAOZZ	97403	13229E4273	CONTACT, ELECTRICAL	2
28	PAOZZ	97403	13229E4272	: CONTACT, ELECTRICAL	2
29	PAOZZ	96906	MS25036-149	. TERMINAL, LUG	5
30	PAOZZ	97403	13216E6191-1	. TERMINAL, QUICK DISC	1
31	PAOZZ	97403	13230E5288-1	. TERMINAL, LUG	1
32	PAOZZ	96906	MS3367-5-9	. STRAP, TIEDOWN, ELECT	36
33	MOOZZ	97403	13229E8065/4	INSULATION, SLEEVING MAKE FROM INSULATION, SLEEVING, M23053/5-103-9,1 IN LG	2
34	MOOZZ	97403	13229E8065/16	INSULATION, SLEEVING MAKE FROM INSULATION, SLEEVING, M23053/5-107-9,1 IN LG	2
35	MOOZZ	97403	13229E8065-14	BRAID, WIRE, TUBULAR MAKE FROM BRAID, WIRE, TUBULAR, QQ-B-575R3OTO250, 2FTLG	1
36	MOOZZ	97403	13229E8065/9	WIRE, ELECTRICAL MAKE FROM WIRE, ELECTRICAL, M5086/1-18-9,81 FT LG	1
37	MOOZZ	97403	13229E8065/15	. WIRE, ELECTRICAL MAKE FROM WIRE, ELECTRICAL, M5086/1-20-9,2 FT LG	1

END OF FIGURE

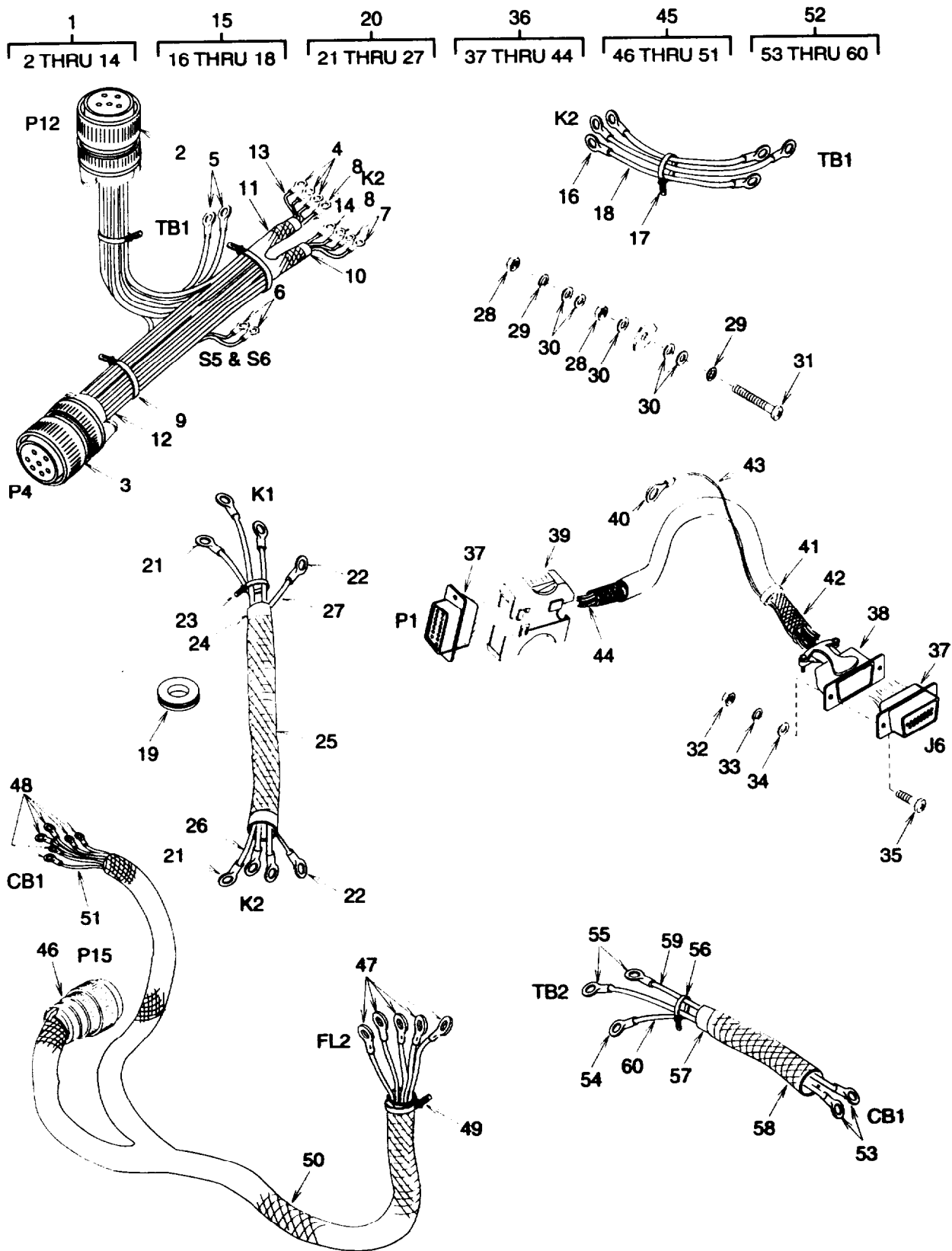

Figure 10. Lower Harnesses

TM9-4120-407-24P

SECTION II					
(1)	(2)	(3)	(4)	(5)	(6)
ITEM NO	SMR CODE	CAGEC	PART NUMBER	DESCRIPTION AND USABLE ON CODES(UOC) GROUP 03 ELECTRICAL	QTY
FIG. 10 LOWER HARNESSSES					
1	XB000	97403	13229E8064	WIRING HARNESS, COMPRESSOR	1
2	PA0ZZ	96906	MS3456WIB-11S	.CONNECTOR.PLUG.ELEC	1
3	PA0ZZ	96906	MS3106R24-11S	.CONNECTOR.PLUG.ELEC	1
4	PA0ZZ	96906	MS25036-108	. TERMINAL.LUG	3
5	PA0ZZ	96906	MS25036-154	. TERMINAL.LUG	2
6	PA0ZZ	96906	MS25036-153	. TERMINAL.LUG	2
7	PA0ZZ	96906	MS25036-112	.TERMINAL.LUG	3
8	PA0ZZ	96906	MS25036-149	. TERMINAL.LUG	2
9	PA0ZZ	96906	MS3367-5-9	. STRAP.TIEDOWN.ELECT	24
10	MOOZZ	97403	13229E8064/14	. INSULATION,SLEEVING MAKE FROM INSULATION,SLEEVING,M23053/5-110-9, 1 IN LG	2
11	MOOZZ	97403	13229EB064/11	. BRAID,WIRE,TUBULAR MAKE FROM BRAID,WIRE,TUBULAR,QQ-B-575R36TO781, 7 FT LG	1
12	MOOZZ	97403	13229E8064/6	. WIRE,ELECTRICAL MAKE FROM WIRE, ELECTRICAL,M5086/1-14-9, 27 FT LG	1
13	MOOZZ	97403	13229E8064/7	.WIRE,ELECTRICAL MAKE FROM WIRE, ELECTRICAL,M5086/1-10-9, 9 FT LG	1
14	MOOZZ	97403	13229EB064/12	. WIRE.ELECTRICAL	1
15	A0000	97403	13229E8062	WIRING HARNESS, K2 TO TBL	1
16	PA0ZZ	96906	MS25036-112	. TERMINAL.LUG	6
17	PA0ZZ	96906	MS3367-5-9	. STRAP,TIEDOWN.ELECT	6
18	MOOZZ	97403	13229E8062/1	.WIRE,ELECTRICAL MAKE FROM WIRE, ELECTRICAL,M5096/1-10-9, 3 FT LG	1
19	PA0ZZ	96906	MS35489-147	GROMMET,NONMETALLIC	1
20	A0000	97403	13229E8058	WIRING HARNESS, K1 TO K2	1
21	PA0ZZ	96906	MS25036-112	. TERMINAL.LUG	6
22	PA0ZZ	96906	MS25036-149	. TERMINAL.LUG	2
23	PA0ZZ	96906	MS3367-5-9	.STRAP.TIEDOWN.ELECT	20
24	MOOZZ	97403	13229E8058/7	. INSULATION,SLEEVING MAKE FROM INSULATION,SLEEVING,M23053/5-110-9, 1 IN LG	2
25	MOOZZ	97403	13229E0058/4	. BRAID,WIRE,TUBULAR MAKE FROM BRAID,WIRE,TUBULAR,QQ-B-575R30TO875, 6 FT LG	1
26	MOOZZ	97403	13229E8058/1	. WIRE,ELECTRICAL MAKE FROM WIRE, ELECTRICAL,M5086/1-10-9,19 FT LG	1
27	MOOZZ	97403	13229E8058/6	. WIRE,ELECTRICAL MAKE .FROM WIRE, ELECTRICAL,M5086/1-20-9, 2 FT LG	2
28	PA0ZZ	96906	MS35650-3252	NUT,PLAIN,HEXAGON	2
29	PA0ZZ	96906	MS35338-44	WASHER,LOCK	5
30	PA0ZZ	96906	MS27183-10	WASHER,FLAT	1
31	PA0ZZ	96906	MS35207-284	SCREW,MACHINE	2
32	PA0ZZ	96906	MS35649-222	NUT,PLAIN,HEXAGON	2
33	PA0ZZ	96906	MS35338-53	WASHER,LOCK	2
34	PA0ZZ	96906	MS27183-2	WASHER,FLAT	2
35	PA0ZZ	96906	MS35206-205	SCREW.MACHINE	2

SECTION II

TM9-4120-407-24P, CO4

(1) ITEM NO	(2) SMR CODE	(3) CAGEC	(4) PART NUMBER	(5) DESCRIPTION AND USABLE ON CODES(UOC)	(6) QTY -
36	A0000	97403	13229E4207-1	WIRING HARNESS, J6 TO P1	1
37	PAOZZ	81349	M24308/2-2	CONNECTOR, RECEPTACL	2
38	PAOZZ	81349	M85049/4B-2-2	.CABLE CLAMP	1-
39	PAOZZ	97403	13229E4237-2	. SHIELD,ELECTRICAL C	1
40	PAOZZ	96906	MS25036-148	. TERMINAL, LUG	1
41	MOOZZ	97403	13229E4207-1/5	. INSULATION ,SLEEVING MAKE FROM INSULATION,SLEEVING,M23053/5-107-0. 20 IN LG	1
42	MOOZZ	97403	13229E4207-1/9	. BRAID,WIRE,TUBULAR MAKE FROM BRAID,WIRE,TUBULAR,QQ-B-575R36TO250, 20 IN LG	1
43	MOOZZ	97403	13229E4207-1/6	.WIRE,ELECTRICAL MAKE FROM WIRE, ELECTRICAL,M5086/1-20-9, 4 IN LG	1
44	MOOZZ	97403	13229E4207-1/3	. CABLE MAKE FROM CABLE,MIL-W- M 1 6 8 7 8 / 4 B F B , 2 0 I N L G	1
45	A0000	97403	13229E8056	WIRING HARNESS, FL2 TO CB1K TO P15..	1
46	PAOZZ	97403	1322966718-2	. CONNECTOR,PLUG,ELEC	1
47	PAOZZ	96906	MS25036-116	TERMINAL,LUG	5
48	PAOZZ	96906	MS25036-115	:TEKMINAL,LuG	6
49	PAOZZ	96906	MS3367-5-9	. STRAP,TIEDOWN,ELECT	16
50	MOOZZ	97403	13229E8056/3	. BRAID,WIRE,TUBULAR MAKE FROM BRAID,WfRE ,TUBULAR ,QQ-B-575R36T0781, 6 2 I N L G	1
51	MOOZZ	97403	13229E8056/2	. WIRE,ELECTRICAL MAKE FROM WIRE, ELECTRICAL,M5086/2-8-9, 31 FT LG	1
52	A0000	97403	13229E8057	WIRING HARNESS, CB1 TO TB2	1
53	PAOZZ	96906	MS25036-115	. TERMINAL, LUG	2
54	PAOZZ	96906	MS25036-154	. TERMINAL, LUG	1
55	PAOZZ	96906	MS25036-116	. TERMINAL,LUG	2
56	PAOZZ	96906	MS3367-5-9	STRAP,TIEDOWN,ELECT	16
57	MOOZZ	97403	13223E8057-7	. INSULATION,SLEEVING MAKE FROM INSULATION,SLEEVING,M23053/5-109-9, .75 IN LG	1
58	MOOZZ	97403	13229EB057-2	BRAID,WIRE,TUDULAR MAKE FROM BRAID,WIRE,TUBULAR,QQ-B-575R3OTO562, 3.5 FT LG	
59	MOOZZ	97403	13229E8057-1	.WIRE,ELECTRIC HAKE FROM WIRE, ELECTRICAL,M50B6/2-8-9, 8 FT LG	
60	MOOZZ	97403	13229E8057-6	.WIRE,ELECTRICAL. MAKE FROM WIRE, ELECTRICAL,M5086/2-16-9, 1 FT LG	

END OF FIGURE

6	15	25
7 THRU 13	16 AND 17	26 AND 27
30	33	45
31 AND 32	34 THRU 41	46 THRU 55

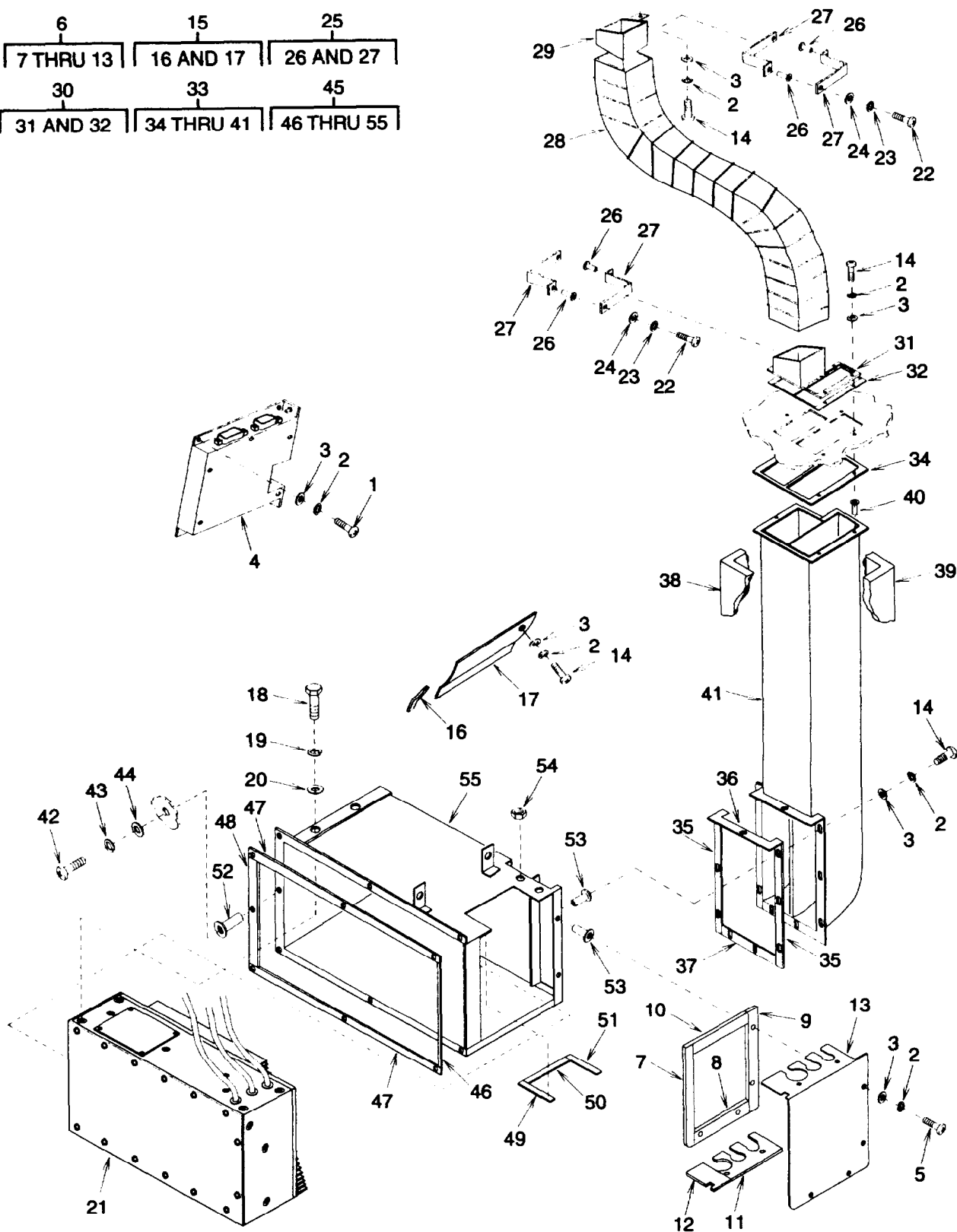

Figure 11. Logic Box and Motor Controller

SECTION II

(1) ITEM No	(2) SMR CODE	(3) CAGEC	(4) PART NUMBER	(5) DESCRIPTION AND USABLE ON CODES (UOC) GROUP 03 ELECTRICAL FIG. 11 LOGIC BOX AND MOTOR CONTROL- LER	(6) QTY
1	PAOZZ	96906	MS35206-246	SCREW, MACHINE	2
2	PAOZZ	96906	MS35338-42	WASHER, LOCK	22
3	PAOZZ	96906	MS271 83-41	WASHER, FLAT	22
4	PAFZF	97403	13229E6660-1	CIRCUIT CARD ASSEMB	
5	PAOZZ	96906	MS35206-242	SCREW, MACHINE	1
6	XBFFF	97403	13229E8069	COVER, MOTOR CONTROL LER	1
7	MFFZZ	97403	13229E8069/2	.GASKET MAKE FROM RUBBER, CELLULAR, MIL-R-613OTY2GACONDS1/4 THICK X 1.00X10.18	1
8	MFFZZ	97403	13229E8069/3	.GASKET MAKE FROM RUBBER, CELLULAR, MIL-R-613OTY2GRACONDS1/8 THICK X .625X 8.00	1
9	MFFZZ	97403	13229E8069/4	.GASKET MAKE FROM RUBBER, CELLULAR, MIL-R-613OTY2GRACONDS1/8 THICK X .75X 10.18	1
10	MFFZZ	97403	13229E8069/5	.GASKET MAKE FROM RUBBER, CELLULAR, MIL-R-613OTY2GRACONDS1/8 THICK X .75 X 6.25	1
11	MFFZZ	97403	13229E8069/6	.GASKET MAKE FROM RUBBER, CELLULAR, MIL-R--613OTY2GRACONDS 1/4 THICK X 2.75 X 6.20	1
12	MFFZZ	97403	13229E8069/8	.GASKET MAKE FROM RUBBER, CELLULAR, MIL-R-613OTY2GRACONDS1/8 THICK X 1.125X2.56	1
13	XBFFZ	97403	13229E8069/1	COVER	1
14	PAFZZ	96906	MS35206-245	SCREW, MACHINE	16
15	XBFFZ	94833	120K1374-1	RAIN SHIELD, LOGIC AREA	1
16	MFFZZ	94833	120K1374-1/2	.GASKET MAKE FROM RUBBER, CELLULAR, MIL-R-613OTY2GRAMED1/8 THK X .75 X 5.38	1
17	XBFFZ	94833	120K1374-1/1	.SHIELD	1
18	PAOZZ	96906	MS90725-6	SCREW, CAP, HEXAGON H	4
19	PAOZZ	96906	MS3533844	WASHER, LOCK	4
20	PAOZZ	96906	MS271 83-9	WASHER, FIAT	4
21	PAFZF	97403	13229E6670	CONTROLLER, MOTOR 36,000 BTUH	1
22	PAOZZ	96906	MS35206-232	SCREW, MACHINE	4
23	PAOZZ	96906	MS35338-41	WASHER, LOCK	4
24	PAOZZ	96906	MS271 83-43	WASHER, FIAT	4
25	XBFFZ	94833	120K1369-1	CLAMP, HALF	2
26	PAOZZ	96906	MS27130-S8K	.NUT, PLAIN, BLIND RIV	4
27	XBFFZ	94833	120K1369-1/1	.CLAMP	4
28	PAFZZ	81518	TYPE CWC	HOSE, AIR DUCT	1
29	XBFFZ	94833	120K1338	COLLAR ASSEMBLY	1
30	XBFFZ	97403	13229E6082	DUCT, UPPER	1
31	MFFZZ	97403	13229E8082/2	.GASKET MAKE FROM RUBBER, CELLULAR, MIL-R-613OTY2GRACONDS1/16 THICK X 4.26 X 4.79	1

SECTION II			TH9-4120-407-24P			
(1)	(2)	(3)	(4)	(5)		(6)
ITEM	SMR		PART			
NO	CODE	CAGEC	NUMBER	DESCRIPTION AND USABLE ON CODES(UOC)		QTY
32	XBFZZ	97403	13229E8082/1&4	. D U C T		
33	XBFFF	97403	13229E8076	DUCT,LOWER		
34	MFFZZ	97403	13229E8076/4	. GASKET MAKE FROM RUBBER ,CELLULAR, MIL-R-6130TY2GRACOND1/16 THICK X 4.25 x 4.79		1 1 1
35	MFFZZ	97403	13229E8076/5	. GASKET MAKE FROM RUBBER ,CELLULAR, MIL-R-6130TY2GRACOND1/16 THICK X . 1 2 5 X 4 . 7 9		2
36	MFFZZ	97403	13229E8076/6	. GASKET MAKE FROM RUBBER, CELLULAR, MIL-R-6130TY2GRACOND1/16 THICK X 1 . 1 8 8 x 4 . 7 9		1
37	MFFZZ	97403	13229E8076/16	. GASKET MAKE FROM RUBBER, CELLULAR, MIL-R-6130TY2GRACOND1/16 THICK X . 4 3 8 X 2 3 . 5		1
38	MFFZZ	97403	13229E8076/14	.INSULATION MAKE FROM 13225E8562, 9.00 X 23.5		1
39	MFFZZ	97403	13229E8076/15	. INSULATION MAKE FROM 13225E8562, 7.12 X 23.5		1
40	PAOZZ	96906	MS27130-S93K	.NUT,PLAIN,BLIND RIV		4
41	XBFZZ	97403	13229E8076/WELD	. D U C T		1
42	PAOZZ	96906	MS35206-264	SCREW ,MACHINE		7
43	PAOZZ	96906	MS35338-43	WASHER ,LOCK		7
44	PAOZZ	96906	MS27183-8	WASHER ,FLAT		7
45	XBFFF	97403	13229E8068	ENCLOSURE ,MOTOR		1
46	MFFZZ	97403	13229E8068/6	. GASKET MAKE FROM RUBBER,CELLULAR, MIL-R-6130TY2GRACOND1/16 THICK X . 1 2 5 X 8 . 3 8		1
47	MFFZZ	97403	13229E8068/7	. GASKET MAKE FROM RUBBER,CELLULAR, MIL-R-6130TY2GRACOND1/16 THICK X . 6 8 8 X 1 5 . 1 2		2
48	MFFZZ	97403	13229E8068/8	. GASKET MAKE FROM RUBBER, CELLULAR, MIL-R-6130TY2GRACOND1/16 THICK X . 6 8 0 X 8 . 3 8		1
49	MFFZZ	97403	13229E8068/13	. GASKET MAKE FROM RUBBER CELLULAR, MIL-R-6130TY2GRACOND1/8 THICK X . 5 0 X 2 . 7 0		1
50	MFFZZ	97403	13229E8068/14	. GASKET MAKE FROM RUBBER,CELLULAR, MIL-R-6130TY2GRACOND1/8 THICK X . 5 0 X 4 . 2 5 .		1
51	MFFZZ	97403	13229E8068/15	. GASKET MAKE FROM RUBBER ,CELLULAR, MIL-R-6130TY2GRACOND1/8 THICK X . 5 0 X 2 . 7 0		1
52	PAOZZ	96906	MS27130-S127K	.NUT,PLAIN,BLIND RIV		7
53	PAOZZ	96906	MS27130-S93K	.NUT,PLAIN,BLIND RIV		12
54	PAOZZ	81349	M45938/1-13	.NUT,PLAIN,CLINCH		1
55	XBFZZ	97403	13229E8068/WELD	.ENCLOSURE		1

END OF FIGURE

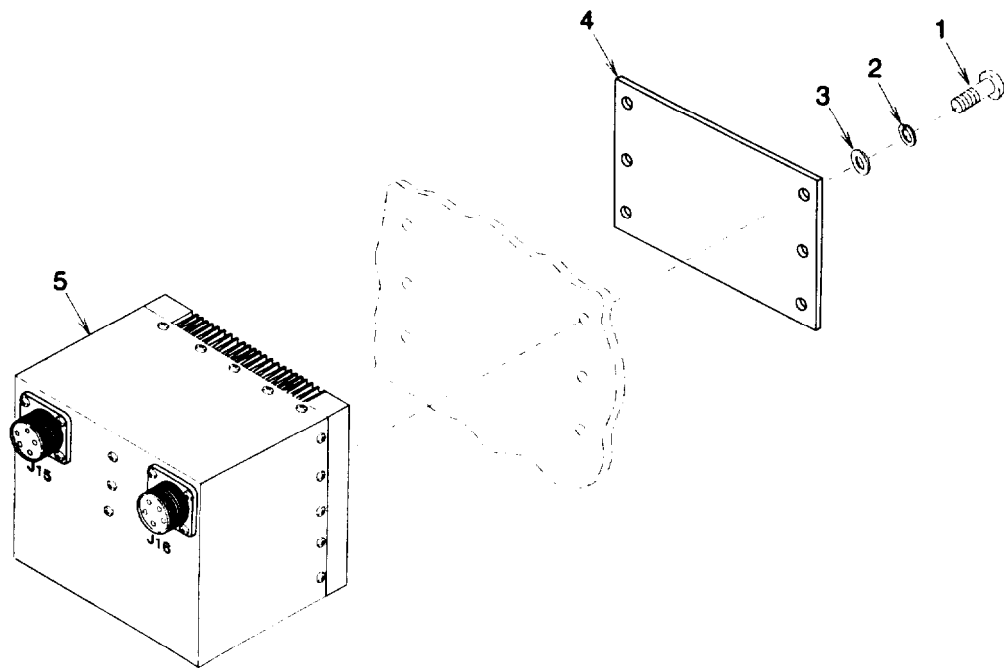

Figure 12. EMI Filter (FL1)

SECTION II			TM9-4120-407-24P			
(1)	(2)	(3)	(4)	(5)	(6)	
ITEM	SMR		PART			
NO	CODE	CAGEC	NUMBER	DESCRIPTION AND USABLE ON CODES(UOC)	QTY	

GROUP 03 ELECTRICAL

FIG. 12 EM1 FILTER (FL1)

1	PAOZZ	96906	MS35206-281	SCREW, MACHINE	6	
2	PAOZZ	96906	MS35338-44	WASHER, LOCK	6	
3	PAOZZ	96906	MS27183-9	WASHER, FLAT	6	
4	XBOZZ	94833	120K1372	PLATE, DOUBLER	1	
5	PAOZZ	97403	13229E6669	FILTER ELECTROMAGNETIC INTERFERENCE	1	

END OF FIGURE

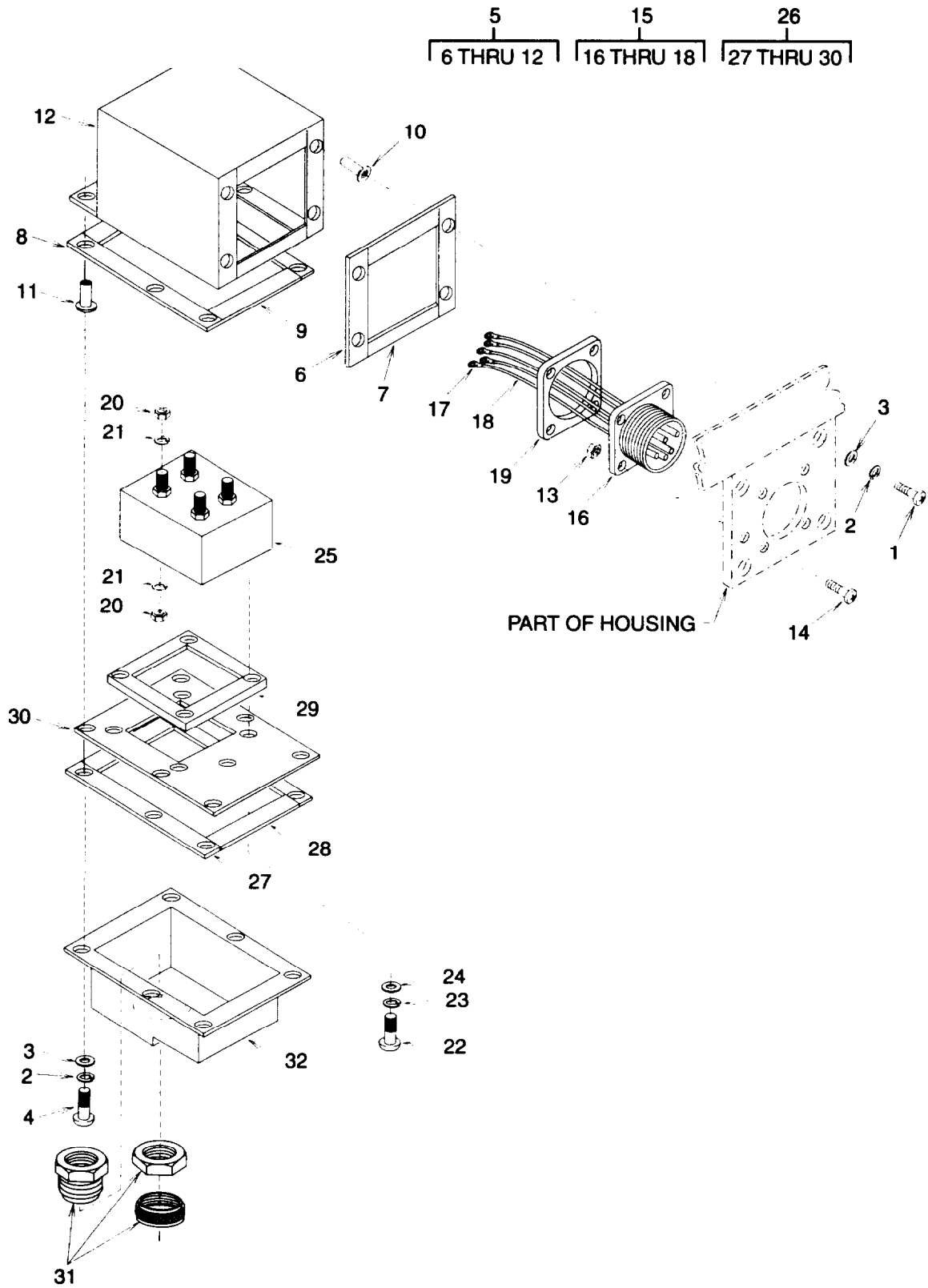

Figure 13. EMI Filter (FL2)

SECTION II			TM9-4120-407-24P			
(1)	(2)	(3)	(4)	(5)	(6)	
ITEM	SMR		PART			
NO	CODE	CAGEC	NUMBER	DESCRIPTION AND USABLE ON CODES(UOC)	QTY	
GROUP 03 ELECTRICAL						
FIG. 13 EM1 FILTER (FL2)						
1	PAOZZ	96906	MS35206-219	SCREW.MACHINE	4	
2	PAOZZ	96906	MS35338-40	WASHER.LOCK	10	
3	PAOZZ	96906	MS27183-4	WASHER.FLAT	10	
4	PAOZZ	96906	MS35206-234	SCREW.MACHINE	6	
5	XBFFF	94833	120K1443-1	TOP,BOX-EMI FILTER	1	
6	MFFZZ	94833	120K1443-1/4	GASKET MAKE FROM 13227E6913-1, 2.75 LG	2	
7	MFFZZ	94833	120K1443-1/5	GASKET MAKE FROM 13227E6913-1, 2.12 LG	2	
8	MFFZZ	94833	120K1443-1/6	GASKET MAKE FROM 13227E6913-9, 4.38 LG	2	
9	MFFZZ	94833	120K1443-1/7	GASKET MAKE FROM 13227E6913-9, 2.75 LG.	2	
10	PAOZZ	96906	MS27130-S81	NUT,PLAIN,BLIND R I V	5	
11	PAOZZ	96906	MS27130-S2	NUT,PLAIN,BLIND R I V	6	
12	XBFZZ	94833	120K1443-1/1	BOX	1	
13	PAOZZ	96906	MS21045-06	NUP,SELF-LOCKING,HE	4	
14	PAOZZ	96906	MS35206-232	SCREW.MACHINE	4	
15	A0000	97403	13229E8055	WIRING HARNESS, J11 - FL 2	1	
16	PAOZZ	97403	13229E6716-1	RECEPTACLE,WALL MTG	1	
17	PAOZZ	96906	MS25036-157	TERMINAL,LUG	5	
18	MOOZZ	97403	13229E8055/2	WIRE ,ELECTRICAL MAKE FROM WIRE, ELECTRICAL,M16878/5-BMG9,1 , 5 F T	1	
19	PAOZZ	97403	13219E9584-2	SHIELDING GASKET.EL	1	
20	PAOZZ	96906	MS35649-2252	NUT.PLAIN.HEXAGON	8	
21	PAOZZ	96906	MS35338-44	WASHERILOCK	8	
22	PAOZZ	96906	MS35207-264	SCREW.MACHINE	4	
23	PAOZZ	96906	MS35338-43	WASHER.LOCK	4	
24	PAOZZ	96906	MS27183-8	WASHER.FLAT	4	
25	PAOZZ	23939	A-6887	FILTER.EMI	1	
26	PAOZZ	94833	120K1444-1	DIVIDER PLATE,EMI FILTER	1	
27	MFFZZ	94833	120K1444-1/2	GASKET MAKE FROM 13227E6913-1, 4.25 LG	2	
28	MFFZZ	94833	120K1444-1/3	GASKET MAKE FROM 13227E6913-1, 2.75 LG	2	
29	MFFZZ	94833	120K1444-1/4	GASKET MAKE FROM 13227E6913-1, 2.50 LG	4	
30	XBFZZ	94833	120K1444-1/1	PLATE	1	
31	PAOZZ	06324	630A007B111D	FITTING.BULKHEAD	1	
32	XBFZZ	94833	120K1445	BOTTOM BOX.EMI	1	

END OF FIGURE

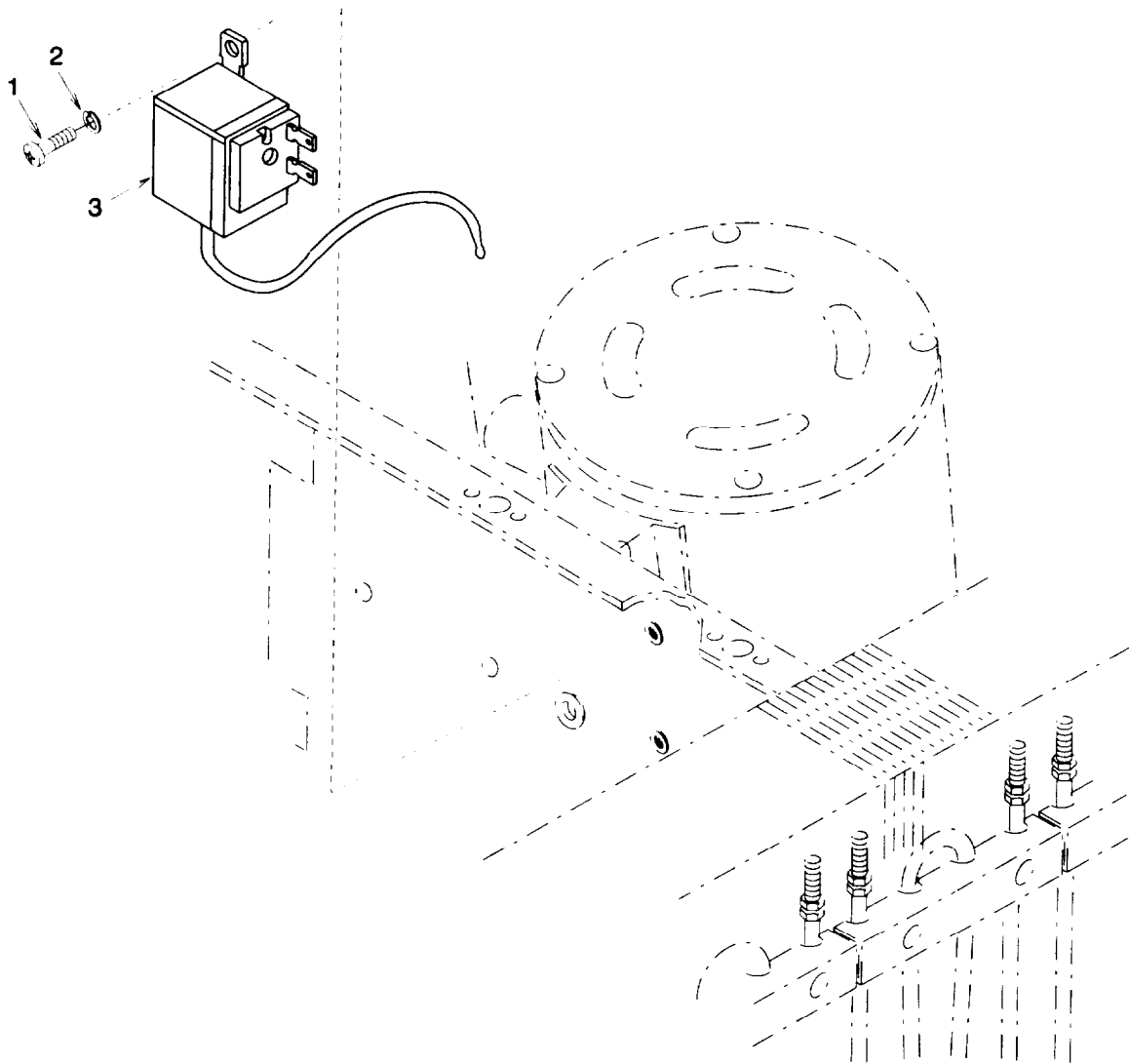

Figure 14. Coil Frost Switch

SECTION II			TM9-4120-407-24P		
(1)	(2)	(3)	(4)	(5)	(6)
ITEM	SMR		PART		
NO	CODE	CODE	NUMBER	DESCRIPTION AND USABLE ON CODES(UOC)	QTY
				GROUP 03 ELECTRICAL	
				FIG. 14 COIL FROST SWITCH	
1	PAOZZ	96906	MS35207-264	SCREW,MACHINE	2
2	PAOZZ	96906	MS35338-43	WASHER,LOCK	
3	PAOZZ	97403	13229E4213	SWITCH,THERMOSTATIC	1

END OF FIGURE

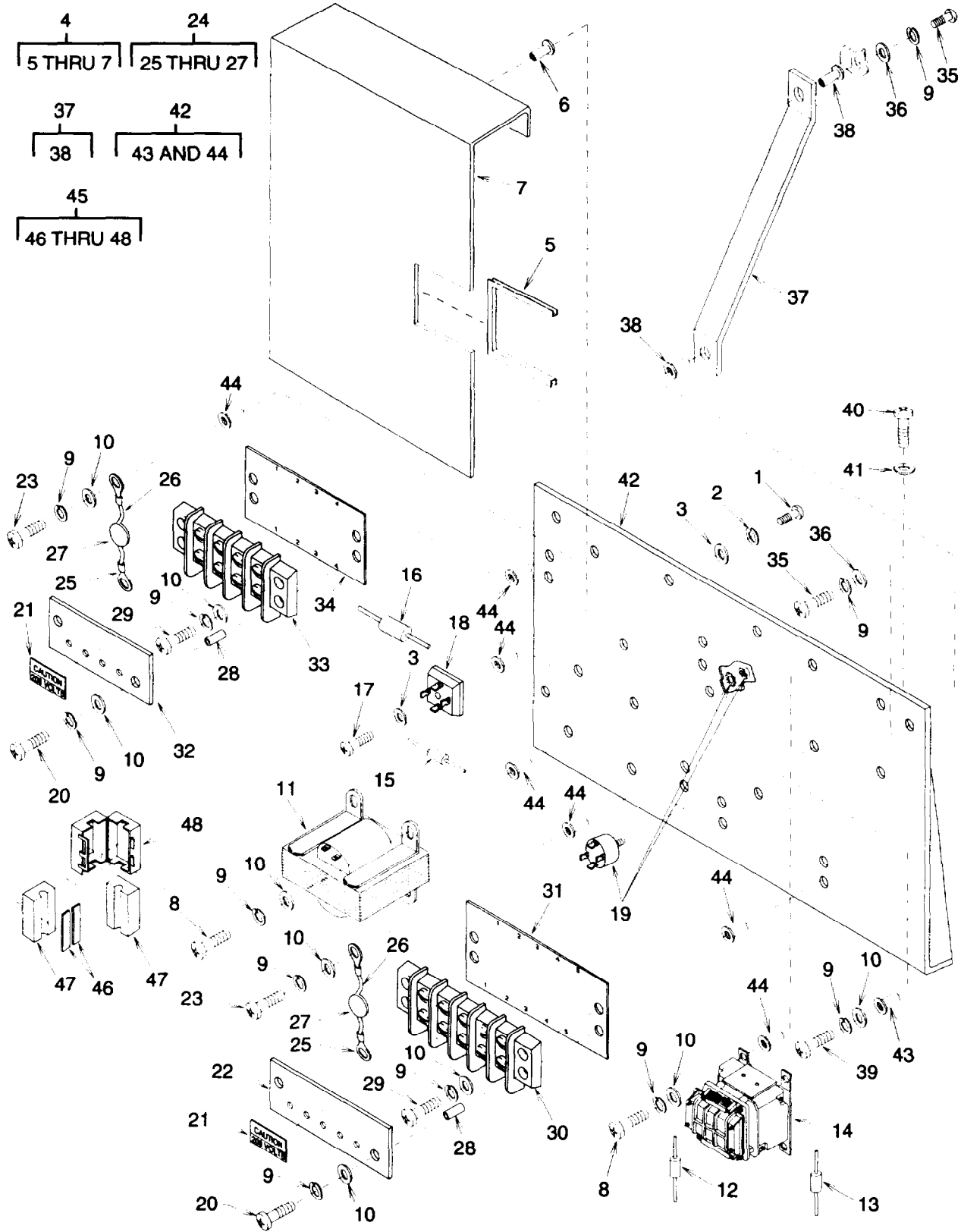

Figure 15. Electrical Components Panel

TM 9-4120-407-24P, C02

SECTION II						
(1)	(2)	(3)	(4)		(5)	(6)
ITEM	SMR		PART			
NO	CODE	CAGEC	NUMBER		DESCRIPTION AND USABLE ON CODES(UOC)	QTY
GROUP 03 ELECTRICAL						
FIG. 15 ELECTRICAL COMPONENTS PANEL						
1	PAOZZ	96906	MS35206-230		SCREW.MACHINE	3
2	PAOZZ	96906	MS35338-41		WASHER.LOCK	3
3	PAOZZ	96906	MS27183-43		WASHER.FLAT	4
4	XBFZZ	94833	12OK1353-1		SHIELD.RAIN	4
5	PAOZZ	96906	MS21266-2N		GROMMET, NONMETALLIC EDGING (6 IN LG)	1
6	PAOZZ	96906	MS27130-S87		. NUT, PLAIN, BLIND RIV	3
7	XBFZZ	94833	12OK1353K1		SHEET	1
8	PAOZZ	96906	MS35206-247		SCREW, MACHINE.	0
9	PAOZZ	96906	MS35338-42		WASHER, LOCK	21
10	PAOZZ	96906	MS27183-41		WASHER, FLAT	19
11	PAOZZ	97403	13229E4214		TRANSFORMER, POWER	1
12	PAOZZ	97403	13219E0897		SEMICONDUCTOR DEVIC	1
13	PAOZZ	97403	13230E4602		ARRESTER.SURGE	1
14	PAOZZ	96906	MS24193-D1		RELAY, ELECTROMAGNET	1
15	PAOZZ	81349	M39014/5-266		CAPACITOR, FIXED, CER	1
16	PAOZA	97403	13229E4264		CAPACITOR, FIXED.ELE	1
17	PAOZZ	96906	MS35206-234		SCREW.MACHINE	1
18	PAOZZ	04713	MDA2502		RECTIFIER.SEMICONDU	1
19	PAOZZ	97403	13211E3791		SEMICONDUCTOR DEVIC	1
20	PAOZZ	96906	MS35206-251		SCREW, MACHINE	4
21	XBOZZ	97403	13229E4231-1		LABEL.CAUTION	2
22	XBOZZ	97403	13229E4217		COVER, TERMINAL BOAR	1
23	PAOZZ	96906	MS35206-245		SCREW.MACHINE	2
24	XBOZZ	94833	12OK1446-1		CAPACITOR ASSEMBLY	5
25	PAOZZ	96906	MS25036-146		. TERMINAL, LUG	10
26	MOOZZ	94833	12OK1446-1/3		. INSULATION, SLEEVING MAKE FROM INSULATION, SLEEVING, M23053/5-102-0, 1.5 IN LG	10
27	PAOZZ	99942	DD30-472		. CAPACITOR	1
28	XBOZZ	97403	13216E6159-1		POST.SPACER	4
29	PAOZZ	96906	MS35206-248		SCREW, MACHINE	4
30	PAOZZ	26405	603JJ5		TERMINAL BOARD	1
31	PAOZZ	97403	13229E6713-2		MARKER STRIP	1
32	XBOZZ	97403	13229E6711		COVER, TERMINAL BOAR	1
33	PAOZZ	97403	13211E6897		TERMINAL BOARD	1
34	PAOZZ	97403	13229E6713-3		MARKER STRIP	1
35	PAOZZ	96906	MS35206-246		SCREW, MACHINE	2
36	PAOZZ	96906	MS27183-7		WASHER, FLAT	2
37	XBOZZ	94833	12OK1315		STRAP.MECHANICAL	1
38	PAOZZ	96906	MS27130-S15K		. NUT, PLAIN, BLIND RIV	2
39	PAOZZ	96906	MS35206-249		SCREW, MACHINE	1
40	PAOZZ	96906	MS35207-264		SCREW.MACHINE	3
41	PAOZZ	96906	MS27183-8		WASHER FLAT	3
42	XBOZZ	97403	13229E8077		BRACKET, ELECTRICAL COMPONENTS	1
43	PAOZZ	96906	MS27130-S87K		. NUT, PLAIN, BLIND RIV	1
44	PAOZZ	96906	MS27130-S93K		. NUT, PLAIN, BLIND RIV	19
45	XBFZZ	94833	12OK1448		EMI SUPPRESSOR ASSY	7

SECTION II			TM9-4120-407-24P			
(1)	(2)	(3)	(4)	(5)	(6)	(61)
ITEM	SMR		PART			
NO	CODE	CAGEC	NUMBER	DESCRIPTION AND USABLE ON CODES(UOC)	QTY	
46	MFFZZ	94833	120K1448/3	. TAPE MAKE FROM (3X706) 7270 TAPE, .22 WIDE X 1 . 2 1 L O N G	14	
47	PAOZZ	34899	2643164251	.SHIELDING BEAD,ELEC	14	
48	XBOZZ	94833	5OOK1837	. CASE	7	

END OF FIGURE

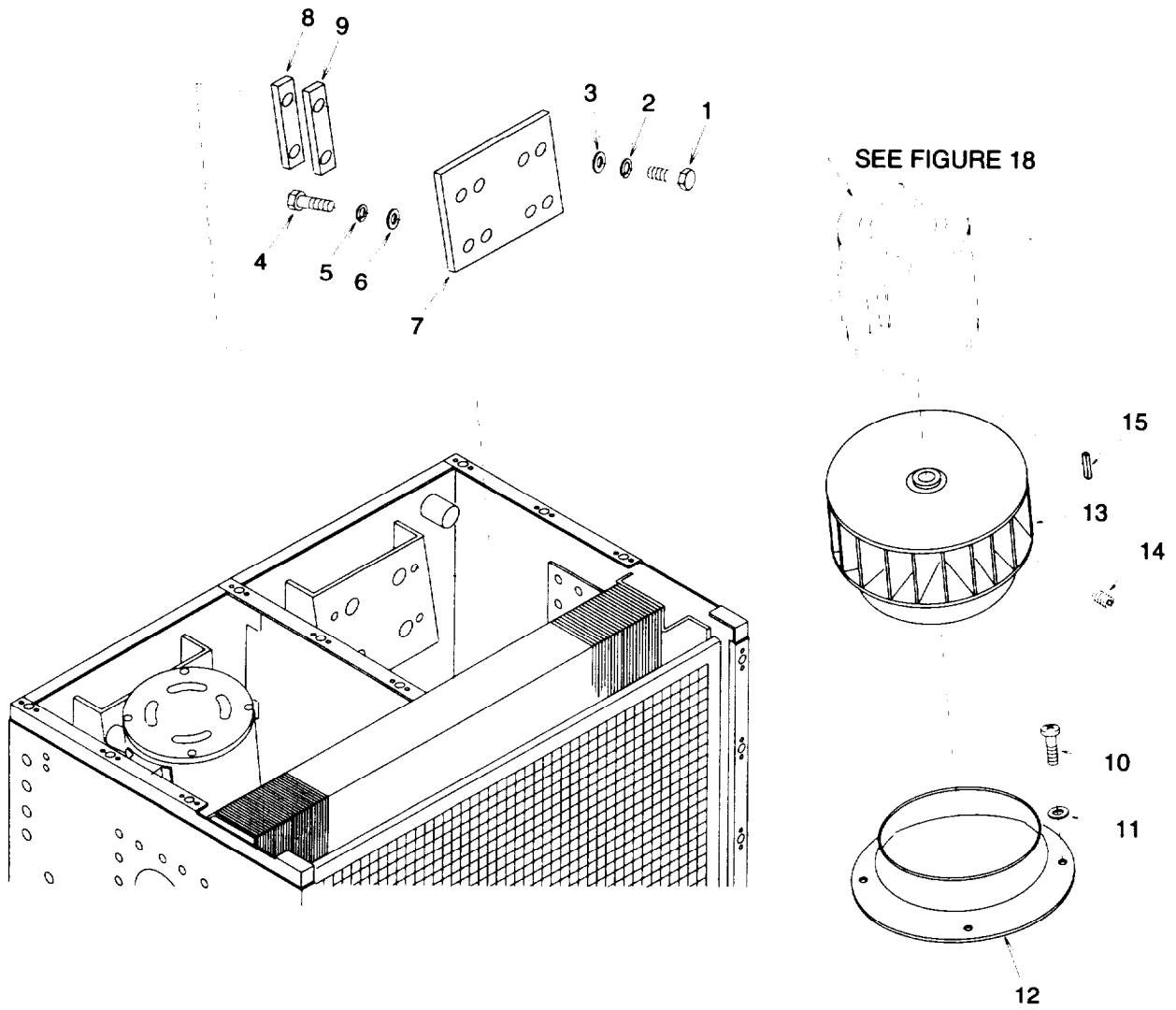

Figure 16. Right Evaporator Fan and Motor

SECTION II			TM9-4120-407-24P		(5)	(6)
(1)	(2)	(3)	(4)			
ITEM	SMR		PART			
NO	CODE	CAGEC	NUMBER	DESCRIPTION AND USABLE ON CODES(UOC)	QTY	
GROUP 04 EVAPORATOR FANS, MOTORS AND HEATERS						
FIG. 16 RIGHT EVAPORATOR FAN AND MOTOR						
1	PAOZZ	96906	MS90726-8	SCREW,CAP,HEXAGON H		4
2	PAOZZ	96906	MS35338-44	WASHER,LOCK		4
3	PAOZZ	96906	MS27183-10	WASHER.FLAT		4
4	PAOZZ	96906	MS90726-33	BOLT.MACHINE		4
5	PAOZZ	96906	MS35338-45	WASHER.LOCK		4
6	PAOZZ	96906	MS27183-12	WASHER.FLAT		4
7	XBOZZ	97403	13225E8096	PLATE,EVAPORATOR	MOTOR	1
8	XBOZZ	97403	13225E8098-3	SHIM		V
9	XBOZZ	97403	13225EB098-4	SHIM		V
10	PAOZZ	96906	MS35206-245	SCREW.MACHINE		4
11	PAOZZ	96906	AS27183-7	WASHER,FLAT		4
12	XBOZZ	97403	13225E8103	BELL,INLET.EVAPORAT		1
13	PAOZO	97403	13225E8084	IMPELLER,FAN,CENTRI	FUGAL	1
				EVAPORATOR		
14	PAOZZ	96906	MS51963-69	. SETSCREW		2
15	PAOZZ	96906	MS20066-146	KEY.MACHINE		1

END OF FIGURE

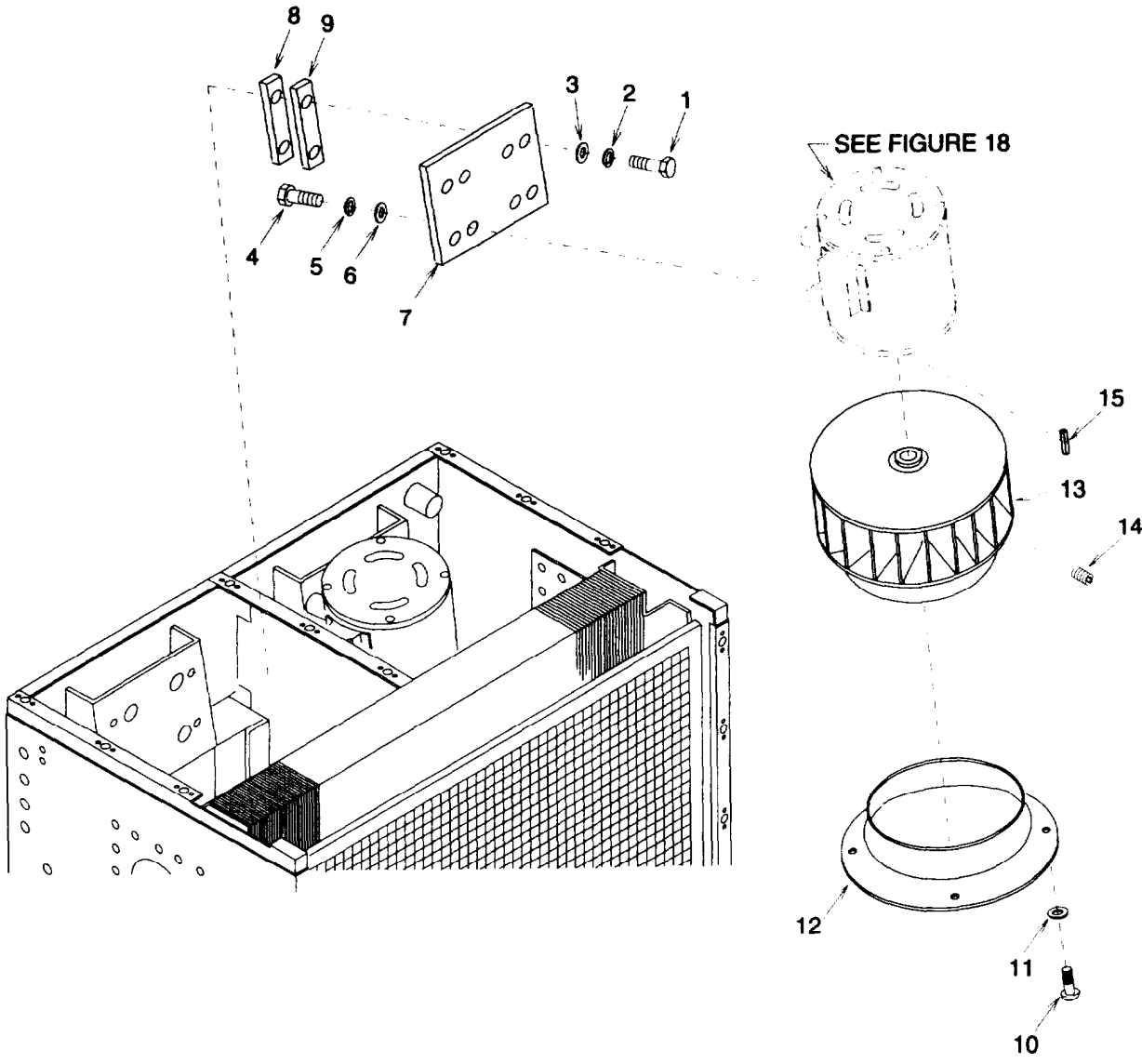

Figure 17. Left Evaporator Fan and Motor

SECTION II			TM9-4120-407-24P			
(1)	(2)	(3)	(4)	(5)	(6)	
ITEM	SMR	CAGEC	PART	DESCRIPTION AND USABLE ON CODES(UOC)	QTY	
NO	CODE		NUMBER			
GROUP 04 EVAPORATOR FANS, MOTORS AND HEATERS						
FIG. 17 LEFT EVAPORATOR FAN AND MOTOR						
1	PAOZZ	96906	MS90726-8	SCREW,CAP,HEXAGON H	4	
2	PAOZZ	96906	MS35338-44	WASHER.LOCK	4	
3	PAOZZ	96906	MS27183-10	WASHER.FLAT	4	
4	PAOZZ	96906	MS90726-33	BOLT.MACHINE	4	
5	PAOZZ	96906	MS35338-45	WASHER.LOCK	4	
6	PAOZZ	96906	MS27183-12	WASHER.FLAT	4	
7	XBOZZ	97403	13225E8096	PLATE,EVAPORATOR MOTOR	1	
8	XBOZZ	97403	13225E8098-3	SHIM		V
9	XBOZZ	97403	13225EB098-4	SHIM		V
10	PAOZZ	96906	MS35206-245	SCREW.MACHINE	4	
11	PAOZZ	96906	MS27183-7	WASHER.FLAT	4	
12	XBOZZ	97403	13225E8103	BELL.INLET.EVAPORAT	1	
13	PAOZO	97403	13225E8085	IMPELLER,FAN,CENTRI FUGAL EVAPORATOR	1	
14	PAOZZ	96906	MS51963-69	.SETSCREW	2	
15	PAOZZ	96906	MS20066-146	KEY,MACHINE	1	

END OF FIGURE

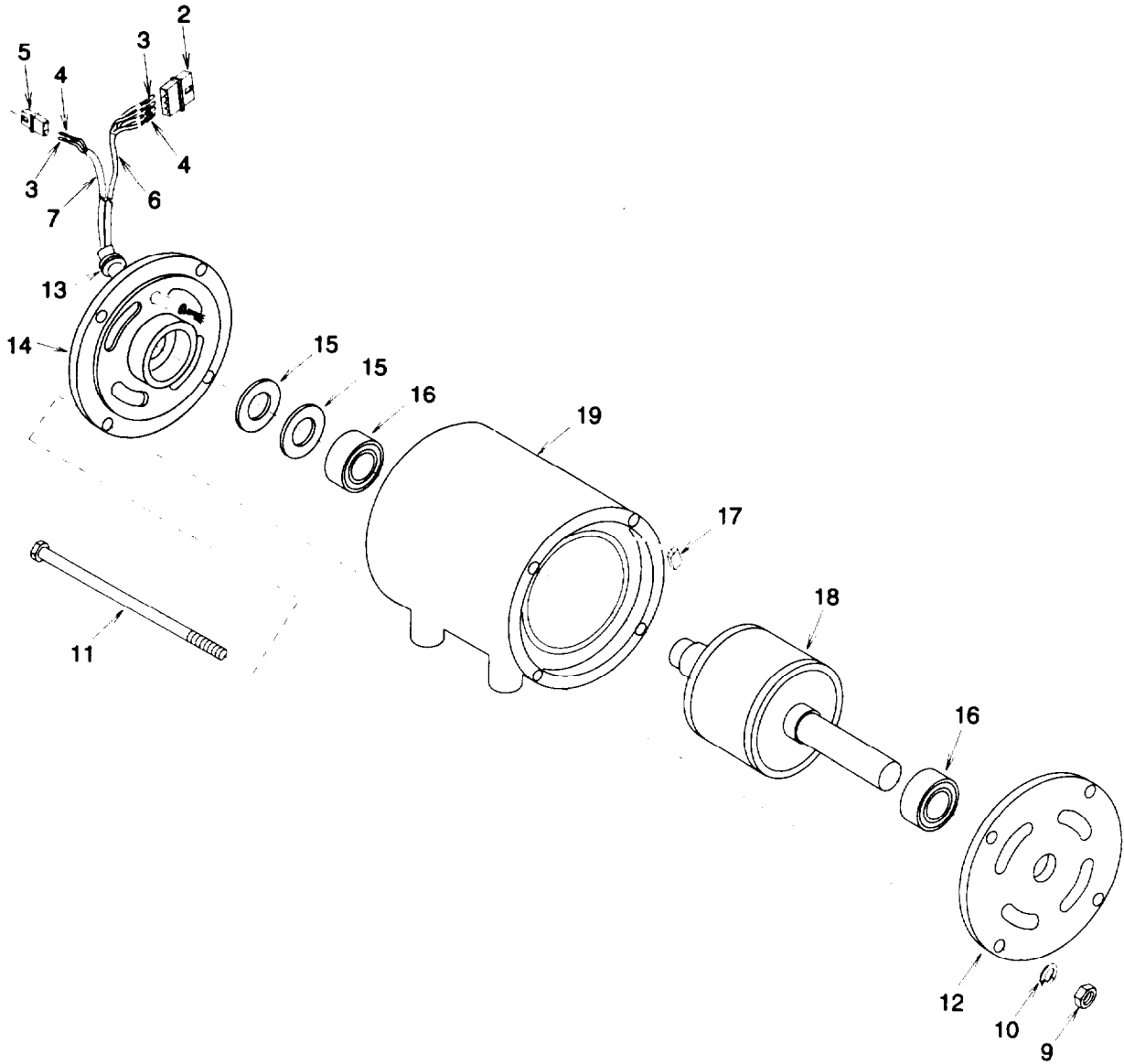
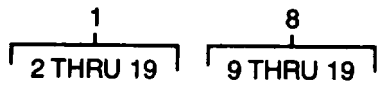

Figure 18. Motor Assembly, Evaporator Fan

SECTION II			TM9-4120-407-24P			
(1)	(2)	(3)	(4)	(5)	(6)	
ITEM	SMR		PART			
NO	CODE	CAGEC	NUMBER	DESCRIPTION AND USABLE ON CODES(UOC)	QTY	
GROUP 04 EVAPORATOR FANS, MOTORS AND HEATERS						
FIG. 18 MOTOR ASSEMBLY, EVAPORATOR FAN						
1	PAOFF	97403	13229E8067-2	MOTOR, ALTERNATING CURRENT	2	2
2	PAOZZ	27264	03-09-1042	.CONNECTOR BODY.PLUG	8	8
3	PAOZZ	97403	13229E4272	.CONTACT.ELECTRICAL	4	4
4	PAOZZ	97403	13229E4273	.CONTACT.ELECTRICAL	2	2
5	PAOZZ	27264	03-09-1032	.CONNECTOR BODY.PLUG	2	2
6	M0OZZ	94833	13229E8067K2/3	.INSULATION,SLEEVING MAKE FROM INSULATION,SLEEVING,M23053/5-107-0, 1 FT LG	2	2
7	M0OZZ	94833	13229E8067K2/5	.INSULATION,SLEEVING MAKE FROM INSULATION,SLEEVING,M23053/5-104-0, 1 FT LG	2	2
8	XAFZZ	94833	500K1703-2	.MOTOR,ALTERNATING CURRENT	2	2
9	PAFZZ	50380	33100-008-AC	..NUT,HEX	8	8
10	PAFZZ	50380	34017-008-AC	..WASHER.LOCK	8	8
11	PAFZZ	50380	32003-104-AE	..STUD	8	8
12	XBFZZ	50380	079330-49-A	..SHIELD.END(BACKEND)	2	2
13	PAFZZ	50380	57676	..BUSHING.CORD	2	2
14	XBFZZ	50380	079331-36-B	..SHIELD,END (FRONT	2	2
15	PAFZZ	50380	173P001	..WASHER.SPRING TENS I	4	4
16	PAFZZ	50380	416821-20-D	..BEARING.BALL	4	4
17	XAFZZ	50380	162171	..THERMOSTAT	2	2
18	XBFZZ	50380	602006-18-E	..ROTOR AND SHAFT	2	2
19	XAFZZ	50380	613307-60-A	..FRAME AND WINDING	2	2

END OF FIGURE

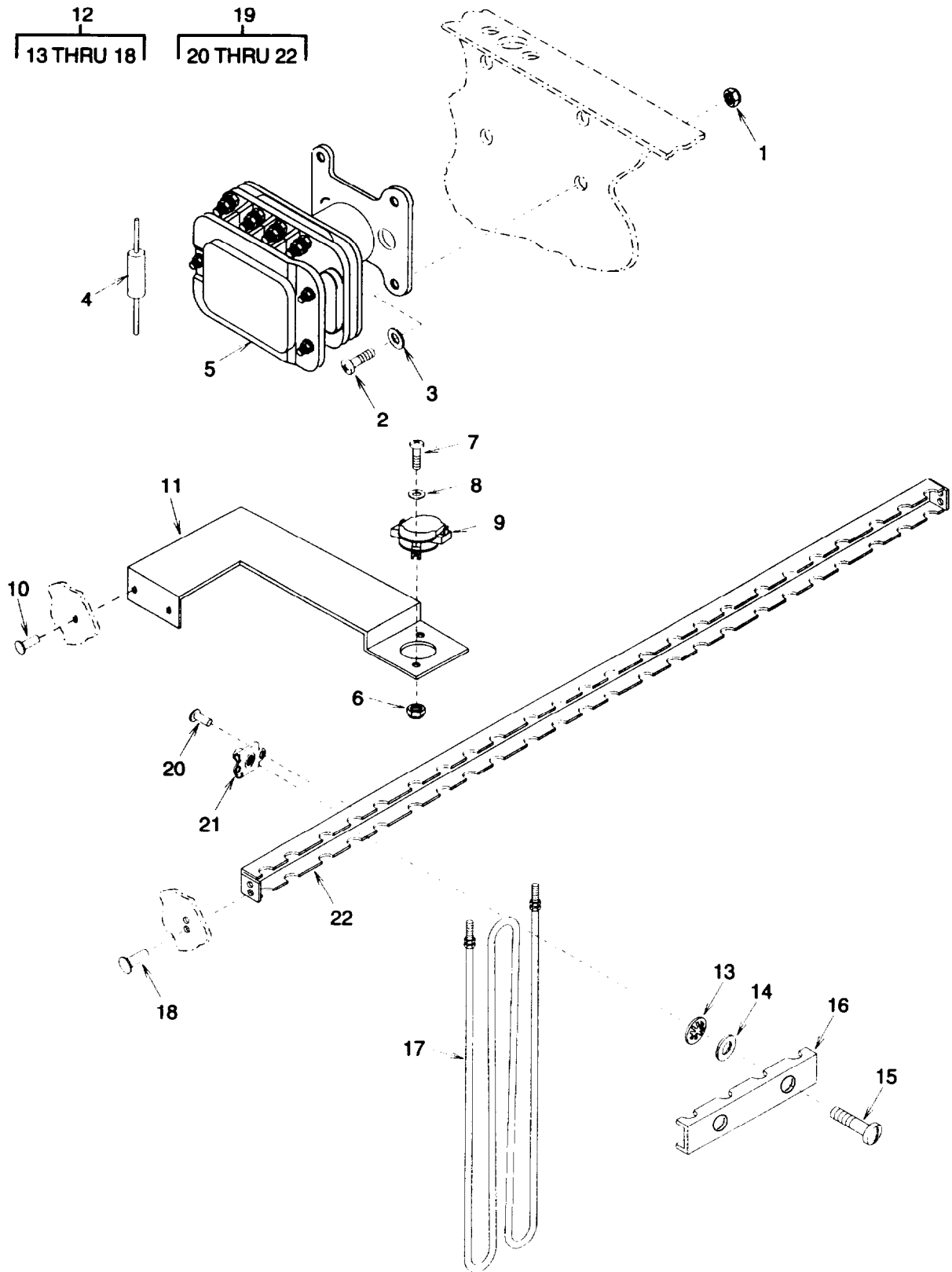

Figure 19. Heaters and Related Parts

SECTION II

(1) ITEM No	(2) SMR CODE	(3) CAGEC	(4) PART NUMBER	(5) DESCRIPTION AND USABLE ON CODES (UOC)	(6) QTY
GROUP 04 EVAPORATOR FANS, MOTORS AND HEATERS					
FIG. 19 HEATERS AND RELATED PARTS					
1	PA0ZZ	96906	MS21044NOB	NUT, SELF-LOCKING, HE	4
2	PA0ZZ	96906	MS35206-246	SCREW, MACHINE	4
3	PA0ZZ	96906	MS27183-7	WASHER, FLAT	4
4	PA0ZZ	97403	13219EO897	SEMICONDUCTOR DEVIC	1
5	PA0ZZ	96906	MS24192-D1	RELAY, ELECTROMAGNET	1
6	PA0ZZ	96906	MS21045-06	NUT, SELF-LOCKING, HE	2
7	PA0ZZ	96906	MS35206-230	SCREW, MACHINE	2
8	PA0ZZ	96906	MS27183-43	WASHER, FLAT	2
9	PA0ZZ	97403	13230E5286	SWITCH, THERMOSTATIC.	1
10	PA0ZZ	07707	AK43H	RIVET, BLIND	2
11	XBOZZ	97403	13229E8080	BRACKET, HEATER SWITCH	1
12	XBOZZ	97403	13214E4072-1	CHANNEL	6
13	PA0ZZ	97403	E3211E8337	.WASHER, LOCK	12
14	PA0ZZ	80205	NAS1148D0463J	.WASHER, FLAT	12
15	PA0ZZ	97403	13214E3744W37	.SCREW, PANEL FASTENE	12
16	XBOZZ	97403	13214E4072-1/1	.CHANNEL	1
17	PA0ZZ	97403	13214E3981	HEATING ELEMENT, ELE	6
18	PA0ZZ	07707	AD64H	RIVET, BLIND	4
19	XBOOO	97403	13225E8097	SUPPORT, HEATER	1
20	PA0ZZ	07707	AD43H	.RIVET, BLIND	24
21	PA0ZZ	97403	13211E8382	.NUT, SHEET SPRING	12
22	XBOZZ	97403	13225E8097-1	.SUPPORT, HEATER	1

END OF FIGURE

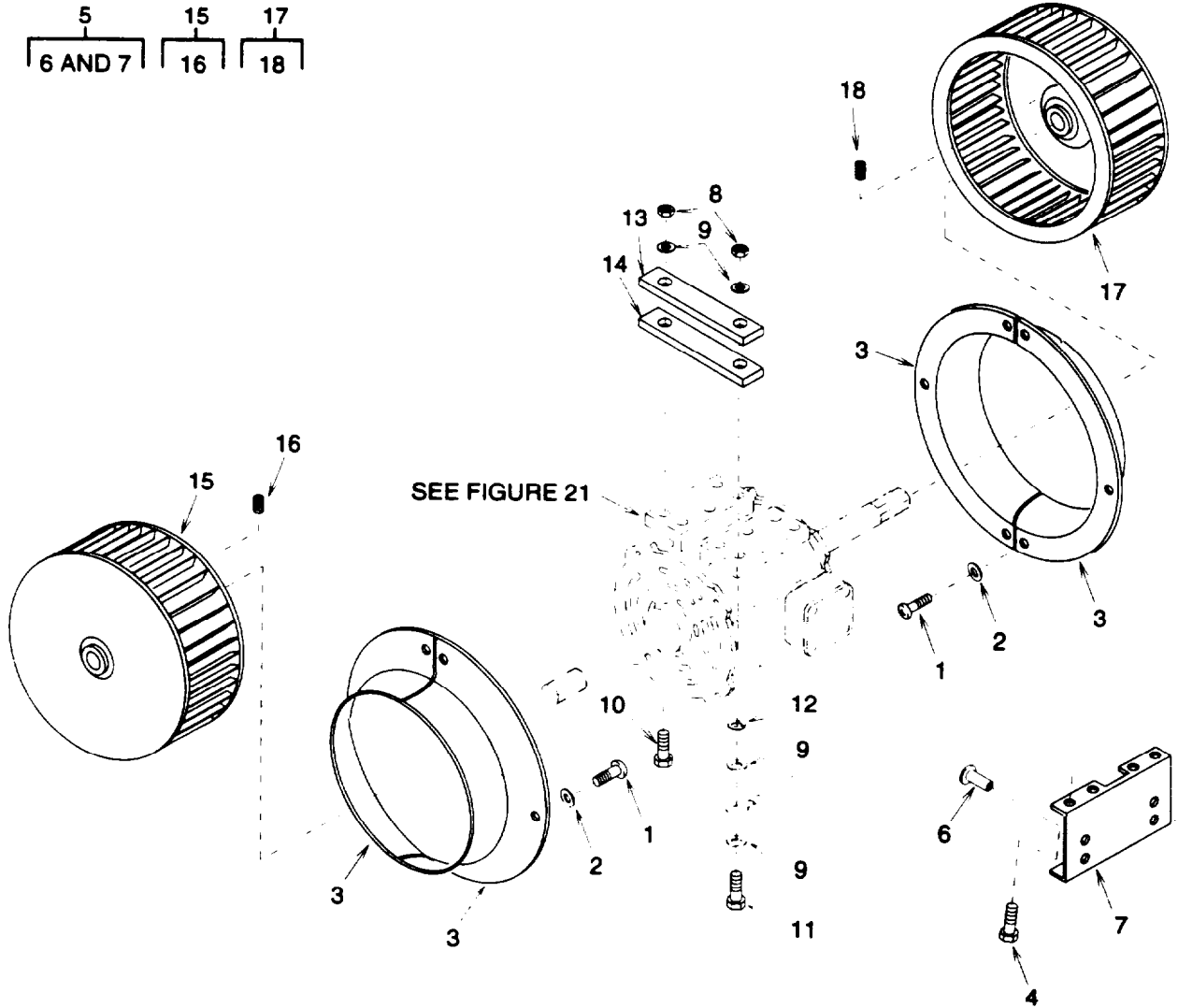

Figure 20. Condenser Fans and Motor

SECTION II

TM 9-4120-407-24P

(1)	(2)	(3)	(4)	(5)	(6)
ITEM	SMR		PART		
NO	CODE	CAGEC	NUMBER	DESCRIPTION AND USABLE ON CODES(UOC)	QTY

GROUP 05 CONDENSER FANS AND MOTOR

FIG. 20 CONDENSER FANS AND MOTOR

1	PAOZZ	96906	MS35206-245	SCREW.MACHINE		12
2	PAOZZ	96906	MS27183-7	WASHER.FLAT		12
3	XBOZZ	97403	13225E8104	BELL,INLET CONDENSE		4
4	PAOZZ	96906	MS90726-5	SCREW,CAP,HEXAGON		8
5	XBOZZ	97403	13228E1251	SUPPORT PANEL		1
6	PAOZZ	96906	MS27130-S14K	. NUT,PLAIN,BLIND RIV		4
7	XBOZZ	97403	13228E1251/1	. PANEL		1
8	PAOZZ	96906	MS21044N06	NUT,SELF-LOCKING.HE		4
9	PAOZZ	96906	MS27183-13	WASHER.FLAT		6
10	PAOZZ	96906	MS90726-63	SCREW,CAP,HEXAGON H		3
11	PAOZZ	96906	MS90726-65	SCREW,CAP,HEXAGON H		1
12	PAOZZ	96906	MS35335-35	WASHER.LOCK		1
13	XBOZZ	97403	13225E8098-1	SHIM		V
14	XBOZZ	97403	1322568098-2	SHIM		V
15	PAOOZ	97403	13225E8082	IMPELLER,FAN,CENTRI	SER	1
16	PAOZZ	96906	MS51955-21	. SETSCREW		2
17	PAOOZ	97403	13225E8083	IMPELLER.FAN,CENTRI	SER	1
18	PAOZZ	96906	MS51955-21	. SETSCREW		2

END OF FIGURE

SECTION II

T M 9 - 4 1 2 0 - 4 0 7 - 2 4 P

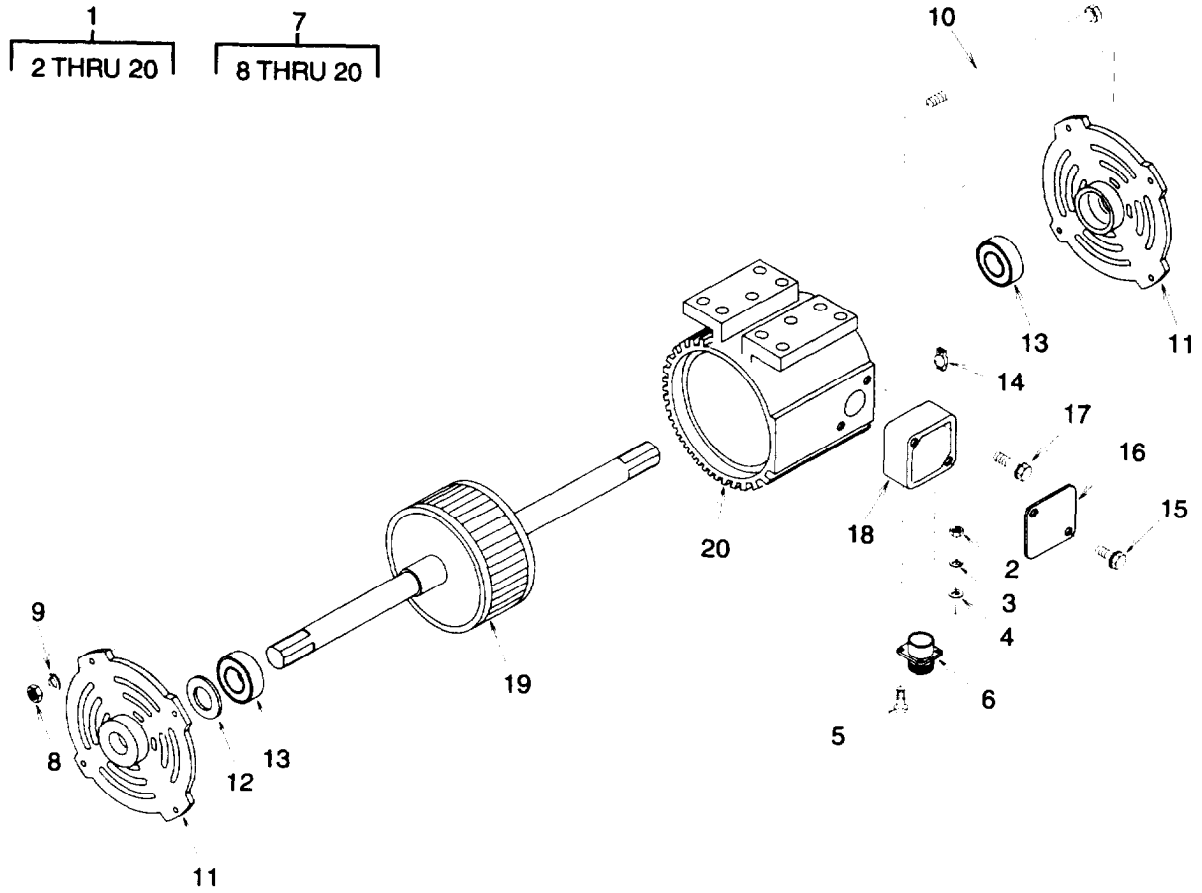

Figure 21. Motor Assembly, Condenser Fan

SECTION II			TM9-4120-407-24P			
(1)	(2)	(3)	(4)	(5)	(6)	
ITEM	SMR		PART			
NO	CODE	CAGEC	NUMBER	DESCRIPTION AND USABLE ON CODES(UOC)	QTY	
GROUP 05 CONDENSER FANS AND MOTOR						
FIG. 21 MOTOR ASSEMBLY, CONDENSER FAN						
1	PAOFF	97403	13225E8079-2	MOTOR,ALTERNATING C CURRENT	1	
2	PAFZZ	96906	MS35649-242	.NUT.PLAIN.HEXAGON	4	
3	PAFZZ	96906	MS35338-40	.WASHER.LOCK	4	
4	PAFZZ	96906	MS27183-4	.WASHER.FLAT	4	
5	PAFZZ	96906	MS35206-219	.SCREW.MACHINE	1	
6	PAFZZ	96906	MS3102R18-11P	.CONNECTOR.RECEPTACL	1	
7	PAOFF	50380	B78P7882M	.MOTOR (BASIC)	1	
8	XBFZZ	50380	33101-009-AB	..NUT.PLAIN.HEXAGON	4	
9	XBFZZ	50380	34017-009-AB	..WASHER.LOCK	4	
10	XBFZZ	50380	320031-136-BB	..STUD	4	
11	XBFZZ	50380	079332-04-C	..ENDSHIELD	2	
12	XBFZZ	50380	173POO3	..LOAD SPRING	1	
13	PAFZZ	50380	416321-20-G	BEARING.BALL	2	
14	XAFZZ	50380	162171	::THERMOSTAT	2	
15	XBFZZ	50380	33519-002-HC	..SCREW	2	
16	XBFZZ	50380	079329-99-AA	CONDUIT BOX COVER	1	
17	XBFZZ	50380	33502-004-JC	SCREW	2	
18	XBFZZ	50380	392A063	..CONDUIT BOX	1	
19	XBFZZ	50380	602482-27-AD	..ROTOR AND SHAFT	1	
20	XBFZZ	50380	613307-58-A	..FRAME AND WINDING	1	

END OF FIGURE

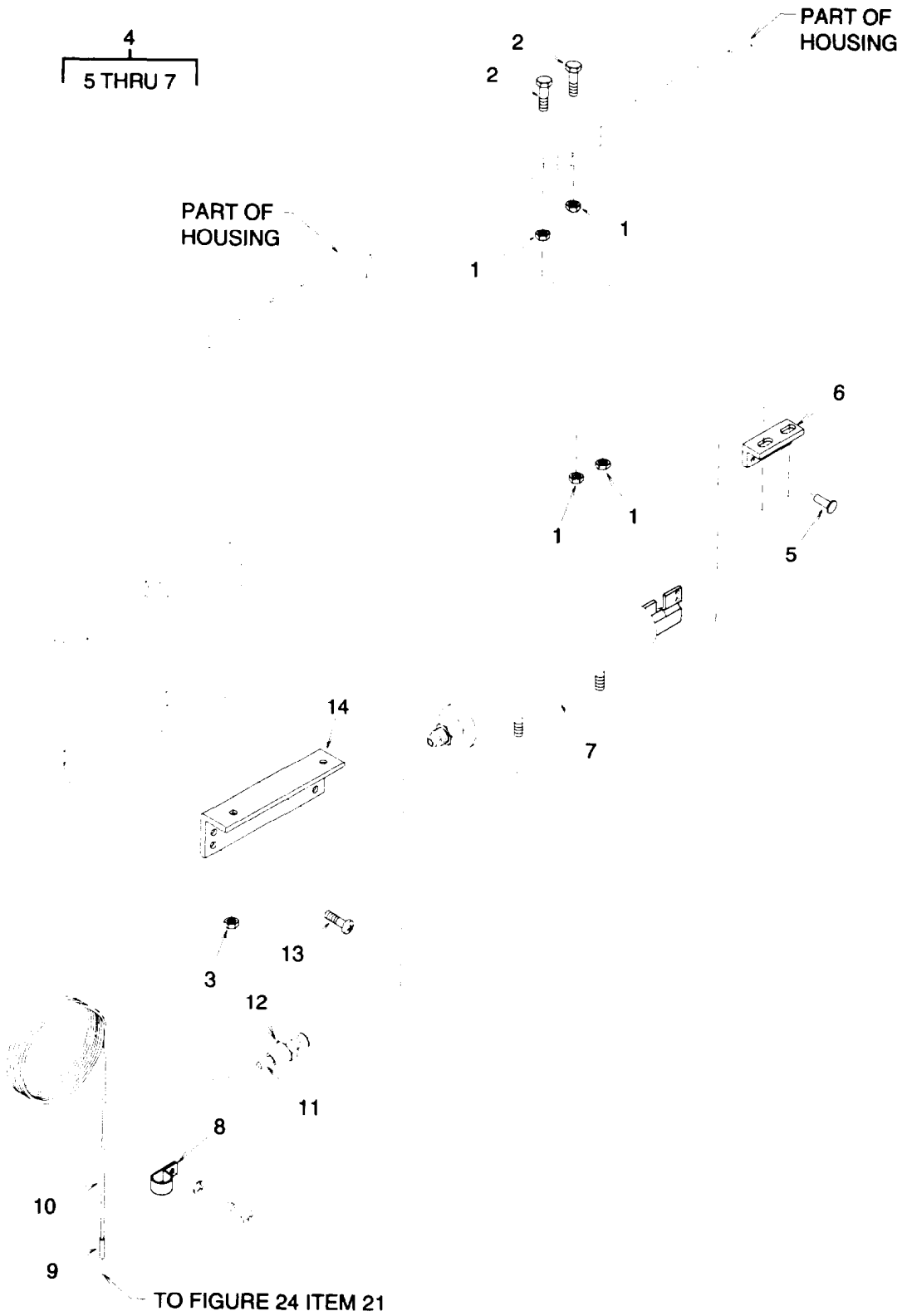

Figure 22. Actuating Cylinder

SECTION II			TM9-4120-407-24P			
(1)	(2)	(3)	(4)	(5)	(6)	
ITEM	SMR		PART			
NO	CODE	CAGEC	NUMBER	DESCRIPTION AND USABLE ON CODES(uOC)	QTY	
GROUP 06 REFRIGERATION SYSTEM						
FIG. 22 ACTUATING CYLINDER						
1	PAFZZ	96906	MS21045-3	NUT, SELF-LOCKING, HE	4	
2	PAFZZ	96906	MS9316-09		2	
3	PAFZZ	96906	MS35649-2252	NUT, PLAIN, HEXAGON	2	
4	PAFZZ	97403	13228E1253	ACTUATOR, LINEAR	1	
5	PAFZZ	07707	AD43H	. RIVET, BLIND	3	
6	XBFZZ	97403	13228E1253/2	. BRACKET	1	
7	PAFZZ	97403	13225E8187	. CYLINDER, ACTUATING, LINEAR	1	
8	PAOZZ	96906	MS21919WDG2	CLAMP, LOOP	1	
9	MFFZZ	97403	13229E8100/214	TUBE, COPPER MAKE FROM COPPER TUBE, A S T M - B 2 8 0 - 1 / 4 O D	1	
10	MFFZZ	97403	13229E8100/215	TUBE, COPPER MAKE FROM COPPER TUBE, A S T M - B 2 8 0 - 1 / 8 O D	1	
11	MFFZZ	97403	13229E8100/406	TUBE, COPPER MAKE FROM COPPER TUBE, A S T M - B 2 8 0 - 1 / 4 O D	1	
12	PAFZZ	96906	MS35872-2	NUT, TUBE COUPLING	1	
13	PAOZZ	96906	MS35206-245	SCREW, MACHINE	4	
14	XBFZZ	97403	13228E1252	BRACKET, ACTUATOR MOUNTING	1	

END OF FIGURE

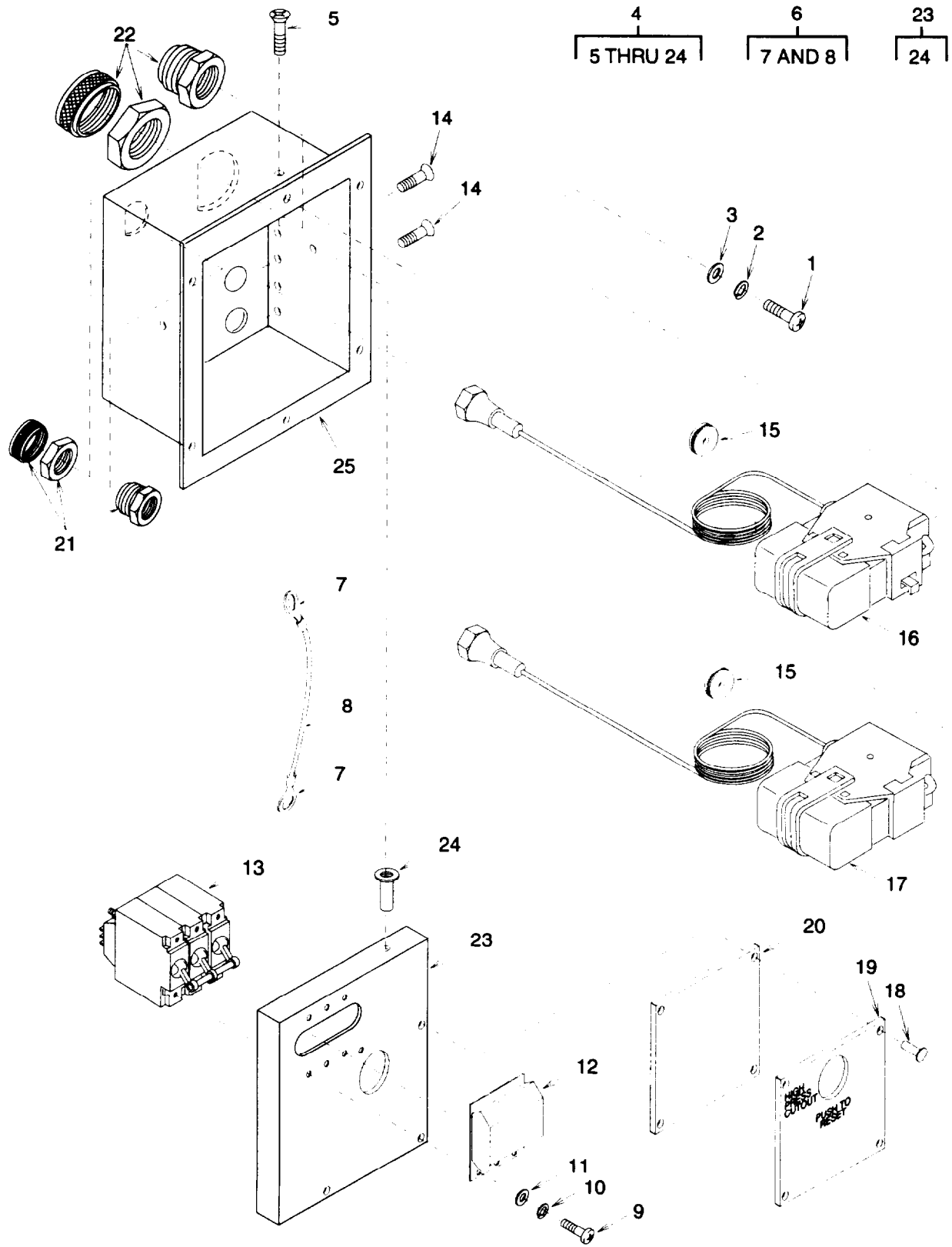

Figure 23. Safety Control Box Assembly

SECTION II			TM9-4120-407-24P			
(1)	(2)	(3)	(4)	(5)	(6)	
ITEM	SMR		PART			
NO	CODE	CAGEC	NUMBER	DESCRIPTION AND USABLE ON CODES(UOC)	QTV	
GROUP 06 REFRIGERATION SYSTEM						
FIG. 23 SAFETY CONTROL BOX ASSEMBLY						
1	PAOZZ	96906	MS35207-263	SCREW.MACHINE	6	
2	PAOZZ	96906	MS35338-43	WASHER,LOCK	6	
3	PAOZZ	96906	MS27183-8	WASHER,FLAT	6	
4	XBFFF	97403	13229E8072	BOX ASEMBLY,SAFETY	1	
5	PAOZZ	96906	MS24693-S50	.SCREW.MACHINE	4	
6	XBOOO	97403	13225E8155-44	.LEAD,ELECTRICAL S5-1 TO S6-2	1	
7	PAOZZ	96906	MS25036-153	.. TERMINAL,LUG	2	
8	MFFZZ	97403	13225E8155/4	..WIRE,ELECTRICAL MAKE FROM WIRE, ELECTRICAL,M5086/1-16-9, .25 FT LG	1	
9	PAOZZ	96906	MS35206-227	.SCREW.MACHINE	6	
10	PAOZZ	96906	MS35338-41	.WASHER.LOCK	6	
11	PAOZZ	96906	MS27183-6	.WASHER,FLAT	6	
12	PAOZZ	81349	M5423/14-07	.BOOT,DUST AND MOIST	1	
13	PAOZZ	81349	M5629/5-425	. CIRCUIT BREAKER	1	
14	PAFZZ	96906	MS24693-S26	. SCREW,MACHINE	4	
15	PAFZZ	96906	MS35489-3	. GROMMET.NONMETALLIC	2	
16	PAFZZ	97403	13211E8404	. SWITCH,PRESSURE	1	
17	PAFZZ	97403	13219E9546-1	. SWITCH.PRESSURE	1	
18	PAFZZ	07707	AD43H	. RIVET.BLIND	4	
19	XBFZZ	97403	13229E8075	. PLATE,INFORMATION	1	
20	MFFZZ	97403	13229E8072/5	. GASKET MAKE FROM RUBBER GASKET MATERIAL MIL-R-900, .020 THK 020 X 2 . 2 2 X 2 . 9 4	1	
21	PAFZZ	06324	630A007BOIID	.FITTING,BULKHEAD	1	
22	PAFZZ	06324	630A007BIIID	. FITTING . BULKHEAD	1	
23	XBOZZ	97403	13229E8073	. PANEL	1	
24	PAOZZ	96906	MS27130-S93K	..NUT.PLAIN.BLIND RIV	4	
25	XBFZZ	97403	1322968074	.HOUSING	1	

END OF FIGURE

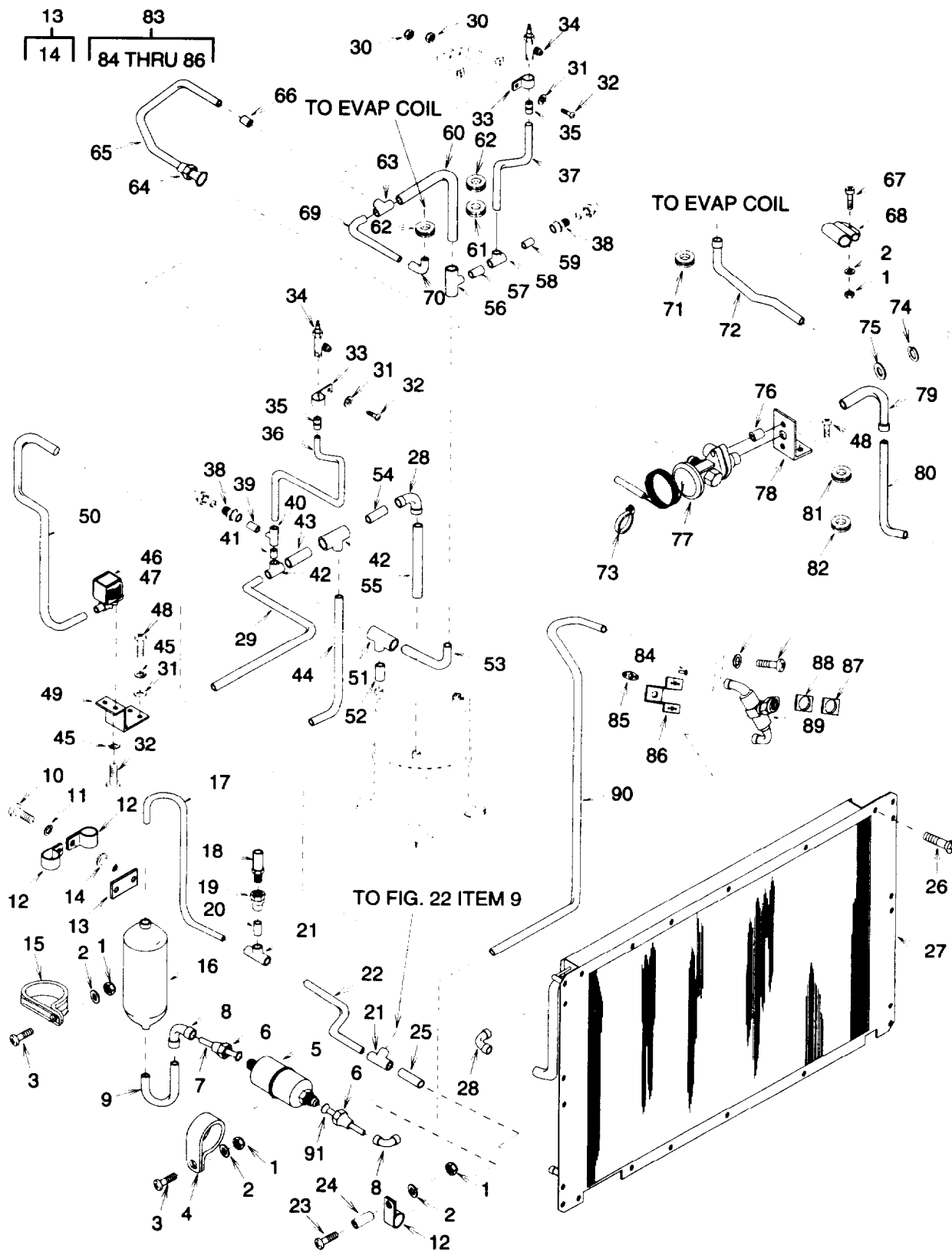

Figure 24. Condenser Coil and Piping

SECTION II						
(1)	(2)	(3)	(4)	(51)	(6)	
ITEM	SMR		PART			
NO	CODE	CAGEC	NUMBER	DESCRIPTION AND USABLE ON CODES(UOC)	QTY	
GROUP 06 REFRIGERATION SYSTEM						
FIG. 24 CONDENSER COIL AND PIPING						
1	PAOZZ	96906	MS21045-3	NUT.SELF-LOCKING.HE	6	
2	PAOZZ	96906	MS27183-8	WASHER.FLAT	6	
3	PAOZZ	96906	MS35207-266	SCREW,MACHINE	4	
4	PAOZZ	96906	MS21919WOG45	CLAMP,LOOP	2	
4	PAOZZ	96906	MS21919WDG40	CLAMP,LOOP	2	
5	PAFZZ	97403	13214E4209	FILTER-DRIER.REFRIG	1	
6	PAFZZ	96906	MS35872-4	NUT,TUBECOUPLING	1	
7	MFFZZ	97403	13229E8100/217	TUBE,COPPER MAKE FROM COPPER	2	
				TUBING ASTM-B280-1/2 OD	1	
8	PAFZZ	96906	MS35917-4	ELBOW,TUBE	2	
9	MFFZZ	97403	13229E8100/216	TUBE,COPPER MAKE FROM COPPER	1	
				TUBING,ASTM-B280 1/2 OD	2	
10	PAOZZ	96906	MS35207-267	SCREW,MACHINE	2	
11	PAOZZ	96906	MS35338-43	WASHER,LOCK	2	
12	PAFZZ	96906	MS21919WDG8	CLAMP,LOOP	3	
13	XBFZZ	94833	12OK1440	PLATE.MOUNTING	1	
14	PAFZZ	96906	MS27130-S99	.NUT,PLAIN,BLIND RIV	2	
15	PAOZZ	96906	MS21919DG50	CLAMP,LOOP	2	
16	PAFZZ	97403	13214E3798-4	RECEIVER,LIQUID REF	1	
17	MFFZZ	97403	13229E8100/158	TUBE ,COPPER MAKE FROM COPPER	1	
				TUBING,ASTM-B280 1/2 OD	1	
18	PAFZZ	97403	13211E8369	VALVE,SAFETY RELIEF	1	
19	PAFZZ	96906	MS35921-3-2F	ADAPTER.STRAIGHT.PI	1	
20	MFFZZ	97403	13229E8100/213	TUBE,COPPER MAKE FROM COPPER	1	
				TUBING,ASTM-B280 3/8 OD	1	
21	PAFZZ	97403	13211E4043-11	TEE, TUBE	2	
22	MFFZZ	97403	13229E8100/160	TUBE,COPPER MAKE FROM COPPER	1	
				TUBING,ASTM-B280 1/2 OD	1	
23	PAOZZ	96906	MS35207-268	SCREW.MACHINE	1	
24	XBFZZ	97403	13216E6159-1	POST.SPACER	1	
25	MFFZZ	97403	13229E8100/210	TUBE,COPPER MAKE FROM COPPER	1	
				TUBING,ASTM-B2CO 1/2 OD	1	
26	PAFZZ	96906	MS24693-S273	SCREW,MACHINE	13	
27	PBFZZ	97403	13225E8086	CONDENSER COIL,REFR	1	
28	PAFZZ	96906	MS35917-5	ELBOW,TUBE	2	
29	MFFZZ	97403	13229E8100/163	TUBE,COPPER MAKE FROM COPPER	1	
				TUBING,ASTM-B280 5/8 OD	2	
30	PAOZZ	96906	MS21045-08	NUT,SELF-LOCKING,HE	6	
31	PAOZZ	96906	MS27183-7	WASHER.FLAT	4	
32	PAOZZ	96906	MS35206-245	SCREW.MACHINE	2	
33	PAOZZ	96906	MS21919WDG6	CLAMP,LOOP	2	
34	PAFZZ	58553	617A-4S4	VALVE,ANGLE	2	
35	PAFZZ	96906	MS35927-3	COUPLING,TUBE	2	
36	MFFZZ	97403	13229E8100/194	TUBE,COPPER MAKE FROM COPPER	2	
				TUBING,ASTM-B280 3/8 OD	1	
37	MFFZZ	97403	13229E8100/171	TUBE ,COPPER MAKE FROM COPPER	1	
				TUBING,ASTM-B280 3/8 OD	1	
38	PAFZZ	96906	MS35919-24	REDUCER,TUBE	2	

SECTION II		T M 9 - 4 1 2 0 - 4 0 7 - 2 4 P			
(1)	(2)	(3)	(4)	(5)	(6)
ITEM	SMR		PART		
NO	CODE	CAGEC	NUMBER	DESCRIPTION AND USABLE ON CODES(UOC)	QTY
39	MFFZZ	97403	13229E8100/201	TUBE,COPPER MAKE FROM COPPER TUBING, ASTM-B280 1/2 OD	1
40	PAFZZ	97403	13211E4043-19	TEE,TUBE	1
41	MFFZZ	97403	13229E81001198	TUBE,COPPER MAKE FROM COPPER TUBING, ASTM-B280 3/8 OD	1
42	PAFZZ	97403	13211E4043-21	TEE,TUBE	2
43	MFFZZ	97403	13229E8100/162	TUBE,COPPER MAKE FROM COPPER TUBING, ASTM-B280,5/8 OD	1
44	MFFZZ	97403	13229E8100/154	TUBE,COPPER MAKE FROM COPPER TUBING, ASTM-B280, 3/8 OD	1
45	PAFZZ	96906	MS35338-42	WASHER.LOCK	4
46	PAFZZ	97403	13229E4215	VALVE.SOLENOID	1
47	PAFZZ	93781	74758	. COIL,ELECTRICAL	1
48	PAOZZ	96906	MS35206-246	SCREW,MACHINE	1
49	XBFZZ	94833	12OK1320	BRACKET	6
50	MFFZZ	97403	13229EB100/151	TUBE,COPPER MAKE FROM COPPER TUBING, ASTM-B280, 3/8 OD	1
51	PAFZZ	41947	W40230	TEE.TUBE	1
52	MFFZZ	97403	13229E81001204	TUBE,COPPER MAKE FROM COPPER TUBING,ASTM-B280 7/8 OD	1
53	MFFZZ	97403	13229E81001147	TUBE,COPPER MAKE FROM COPPER TUBING,ASTM-B280 7/8 OD	1
54	MFFZZ	97403	13229E8100/155	TUBE,COPPER MAKE FROM COPPER TUBING,ASTM-B280 5/8 OD	1
55	MFFZZ	97403	13229E8100/162	TUBE,COPPER MAKE FROM COPPER TUBING,ASTM-B280 5/8 OD	1
56	PAFZZ	97403	1321164043-44	TEE,TUBE	1
57	MFFZZ	97403	13229E8100/203	TUBE , COPPER MAKE FROM COPPER TUBING,ASTM-B280 5/8 OD	1
58	PAFZZ	97403	13211E4043-27	TEE,TUDE	1
59	MFFZZ	97403	13229E8100/170	TUBE ,COPPER MAKE FROM COPPER TUBING,ASTM-B2B8 1/2 OD	1
60	MFFZZ	97403	13229E8100/168	TUBE, COPPER MAKE FROM COPPER TUBING,ASTM-B280 7/8 OD	1
61	PAFZZ	96906	MS35489-109	GROMMET,NONMETALLIC	1
62	PAFZZ	96906	MS35489-51	GROMMET,NONMETALLIC	2
63	PAFZZ	97403	13211E4043-43	TEE,TUBE	1
64	PAFZZ	96906	MS35872-2	NUT,TUBE COUPLING	1
65	MFFZZ	97403	13229E81001179	TUBE,COPPER MAKE FROM COPPER TUBING,ASTM-B280 1/4 OD	1
66	PAFZZ	97403	13211E3799-2	REDUCER,TUBE	1
67	PAFZZ	96906	MS35207-264	SCREW.MACHINE	1
60	XBFZZ	97403	13216E8038-5	CLAMP,LOOP	1
69	MFFZZ	97403	13229E8100/177	TUBE,COPPER MAKE FROM COPPER TUBING,ASTM-B280 7/8 OD	1
70	PAFZZ	96906	MS35917-7	ELBOW,TUBE	1
71	PAFZZ	96906	MS35489-46	GROMMET,NONMETALLIC	1
72	MFFZZ	97403	13229E8100/178	TUBE,COPPER MAKE FROM COPPER TUBING,ASTM-B280 5/8 OD	1
73	PAOZZ	96906	MS3367-1-9	STRAP,TIEDOWN,ELECT	
74	PAFZZ	96906	MS35338-46	WASHER,LOCK	2
75	PAFZZ	96906	MS27183-13	WASHER,FLAT	2

SECTION II			TM9-4120-407-24P			
(1)	(2)	(3)	(4)	(5)	(6)	
ITEM	SMR		PART			
NO	CODE	CAGEC	NUMBER	DESCRIPTION AND USABLE ON CODES(UOC)	QTY	
76	XBFZZ	97403	13214E4084	SPACER	2	
77	PAFZZ	97403	13214E4037	VALVE.EXPANSION	1	
78	XBFZZ	97403	13225E8163	BRACKET	1	
79	MFFZZ	97403	13229E8100/181	TUBE ,COPPER MAKE FROM COPPER TUBING,ASTM-B280 1/2 OD	1	
80	MFFZZ	97403	13229E8100/186	TUBE COPPER MAKE FROM COPPER TUBING,ASTM-8280 1/2 OD	1	
81	PAFZZ	96906	HS35489-43	GROMMET,NONMETALLIC	1	
82	PAFZZ	96906	MS35489-101	GROMMET,NONMETALLIC	1	
83	XBFZZ	97403	13216E4536	BRACKET,SIGHT GLASS	1	
84	PAFZZ	97403	13214E3791-1	.RIVET,BLIND	4	
85	PAFZZ	97403	13216E4538-2	.NUT.SELF-LOCKING,PL	2	
86	XAFZZ	97403	13216E4536/1	. BRACKET	1	
87	XBFZZ	97403	13211E8242	SPACER	1	
88	PAFZZ	97403	13211E8255	GASKET	1	
89	PAFZZ	78462	SA-K1O1	INDICATOR,SIGHT,LIQ	1	
90	MFFZZ	97403	13229EB100/164	TUBE,COPPER MAKE FROM COPPER TUBING,ASTM-B280 1/2 OD	1	
91	MFFZZ	97403	13229E8100/187	TUBE,COPPER MAKE FROM COPPER TUBING,ASTM-B280 1/2 OD	1	

END OF FIGURE

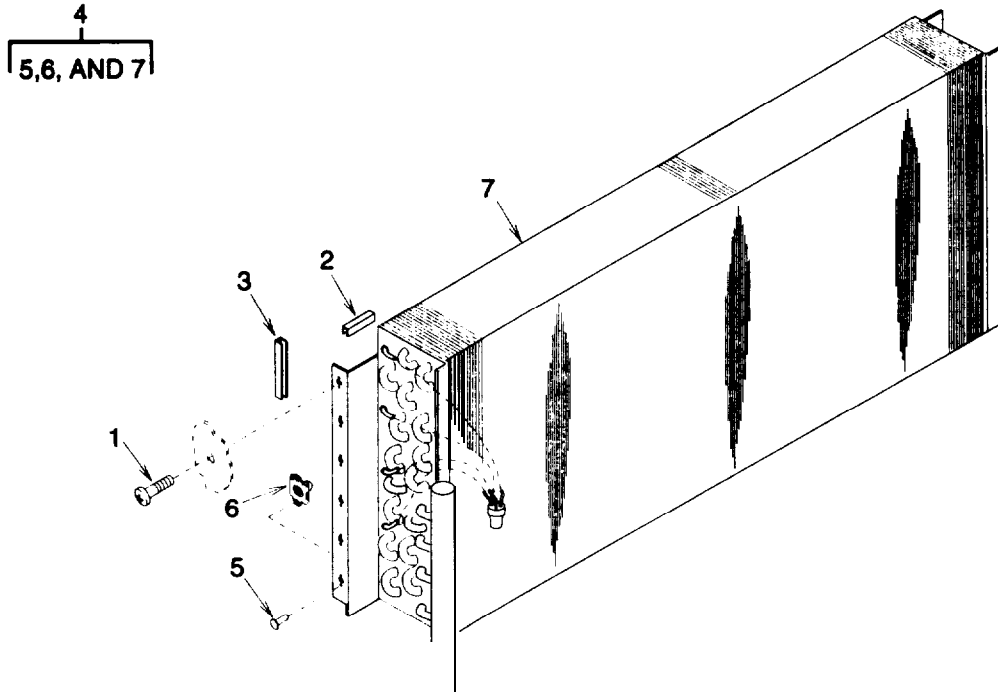

Figure 25. Evaporator Coil

SECTION II			TM9-4120-407-24P			
(1)	(2)	(3)	(4)	(5)	(6)	
ITEM	SMR		PART			
NO	CODE	CAGEC	NUMBER	DESCRIPTION AND USABLE ON CODES(UOC)	QTY	
				GROUP 06 REFRIGERATION SYSTEM		
				FIG. 25 EVAPORATOR COIL		
1	PAFZZ	96906	MS35207-263	SCREW,MACHINE	12	
2	MFFZZ	97403	13229E8100/103	CHANNEL,RUBBER, MAKE FROM 13225E8114, RUBBER CHANNEL 0.25 X 0.312 X 1 IN LG	1	
3	MFFZZ	97403	13229E8100/104	CHANNEL,RUBBER, MAKE FROM 13225E8114,RUBBER CHANNEL 0.25 X 0.312 X 3 IN LG	1	
4	PBFFF	97403	13225E8087	COOLINGCOIL,AIR,DU	1	
5	PAFZZ	96906	MS20426AD3-5	.RIVET,SOLID	24	
6	PAFZZ	80205	NAS1031A3	.NUT,SELF-LOCKING,PL	12	

END OF FIGURE

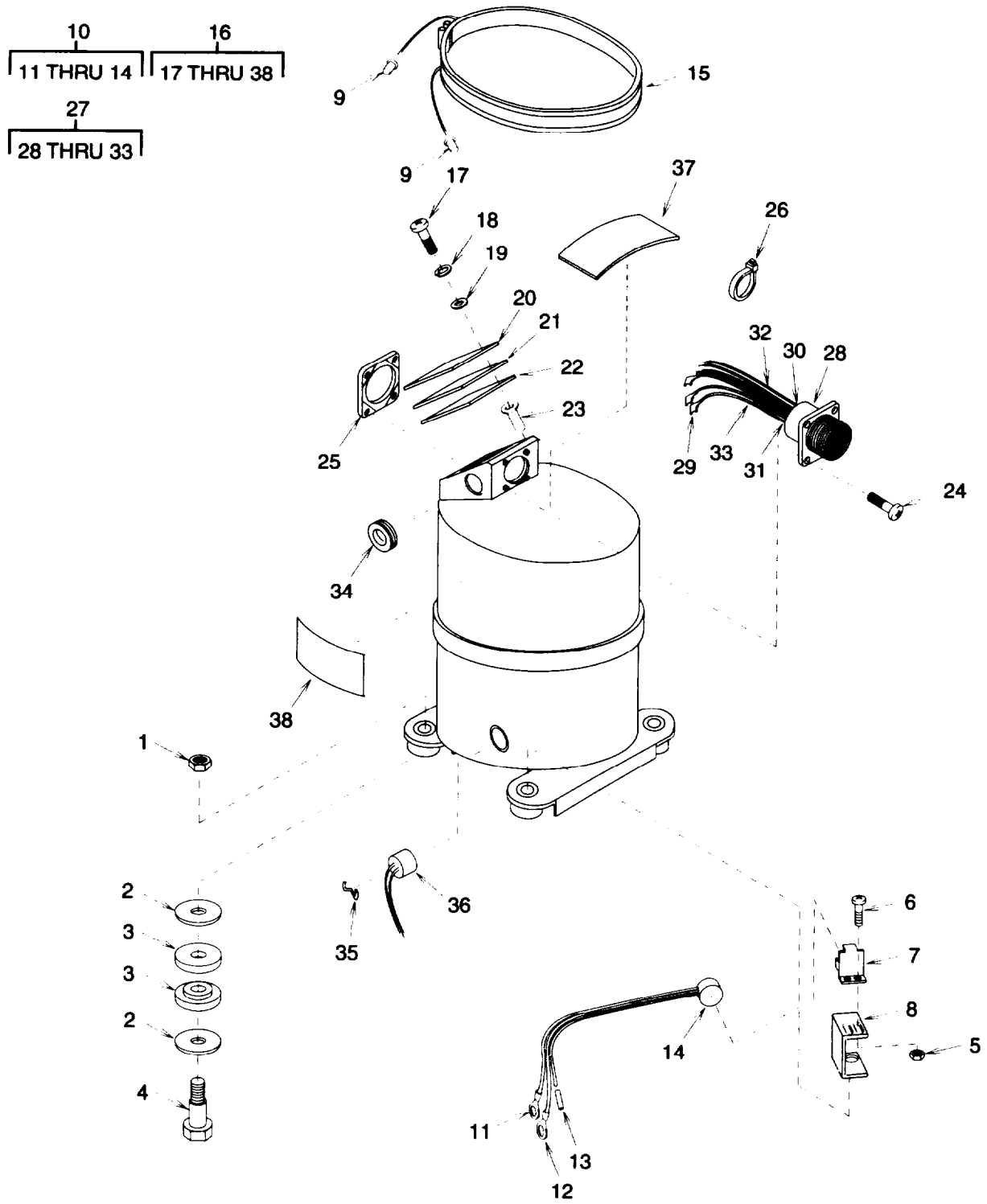

Figure 26. Compressor

SECTION II			TM9-4120-407-24P			
(1)	(2)	(3)	(4)	(5)	(6)	
ITEM NO	SMR CODE	CAGEC	PART NUMBER	DESCRIPTION AND USABLE ON CODES(UOC)	QTY	
GROUP 06 REFRIGERATION SYSTEM						
FIG. 26 COMPRESSOR						
1	PAFZZ	96906	MS51922-9	NUT,SELF-LOCKING,HE	4	
2	PAFZZ	97403	13211E8165-1	WASHER,FLAT	8	
3	PAFZZ	97403	13211E8170	WASHER,SHOULDERED	8	
4	PAFZZ	97403	13214E3932-1	BOLT,SHOULDER	4	
5	PAFZZ	96906	MS21045-3	NUT,SELF-LOCKING,HE.	2	
6	PAFZZ	96906	MS35207-263	SCREW,MACHINE	2	
7	XBFZZ	97403	13226E1495	SUPPORT,TEMPERATURE CONTROL	1	
8	XBFZZ	94833	120K1103	BRACKET,HEATER	1	
9	PAFZZ	19200	12712947	SPLICE,CLOSED END	2	
10	XBFFF	97403	13229E8061	CONTROL,TEMPERATURE	1	
11	PAFZZ	96906	MS25036-108	.TERMINAL,LUG	1	
12	PAFZZ	96906	MS25036-154	.TERMINAL,LUG	1	
13	MFFZZ	97403	13229E8061/3	.INSULATION,SLEEVING MAKE FROM INSULATION,SLEEVING,M23053/5-107-9, 0.75 LG	1	
14	PAFZZ	97403	13225E8168	.SWITCH,THERMOSTATIC	1	
15	PAFZZ	19200	12712791	HEATING ELEMENT,ELE	1	
16	PAFFF	97403	13217E6796-1	COMPRESSOR UNIT,REF	1	
17	PAFZZ	96906	MS35206-231	.SCREW,MACHINE	4	
18	PAFZZ	96906	MS35338-41	.WASHER.LOCK	4	
19	PAFZZ	96906	MS27183-43	.WASHER.FLAT	4	
20	XBFZZ	94833	120K0621	.PLATE,WIRING DIAGRA	1	
21	XBFZZ	94833	120K0300	.PLATE,METAL	1	
22	XDFZZ	94833	120K0299	.GASKET	1	
23	PAFZZ	96906	MS27130-S7K	.NUT,PLAIN,BLIND RIV	4	
24	PAFZZ	96906	MS24629-24	.SCREW,TAPPING	4	
25	XBFZZ	94833	120K1307	.PLATE,RETAINING	1	
26	PAFZZ	96906	MS3367-5-9	.STRAP.TIEDOWN,ELECT	4	
27	XBFFF	94833	120K0623-1	.WIRING HARNESS	1	
28	PAFZA	96906	MS3452W24-11P	..CONNECTOR,RECEPTAC	1	
29	PAFZZ	00779	42563-2	.. TERMINAL,QUICK DISC	3	
30	MFFZZ	94833	120K0623-1/6	INSULATION,SLEEVING MAKE FROM .ISULATION,SLEEVING,M23053/5-107-9, 1.0 LG	2	
31	MFFZZ	94833	120K0623-1/7	INSULATION,SLEEVING MAKE FROM INSULATION,SLEEVING,M23053/5-106-9, 1.0 LG	5	
32	MFFZZ	94833	120K0623-1/3	..WIRE.ELECTRICAL MAKE FROM WIRE, ELECTRICAL.M5086/2-20-9	3	
33	MFFZZ	94833	120K0623-1/4	. .WIRE,ELECTRICAL MAKE FROM WIRE, ELECTRICAL.M5086/2-12-9	3	
34	PAFZZ	96906	MS35489-9	.GROMMET.NONMETALLIC	1	
35	XDFZZ	94833	500K0960	.CLIP.HEATER	1	
36	PAFZZ	2W373	241430	. HEATINGELEMENT,ELE	1	
37	XBFZZ	94833	120K0622	.PLATE,IDENTIFICATIO COMPRESSOR	1	
38	XBFZZ	94833	120K0807	.WARNINGLABEL	1	

END OF FIGURE

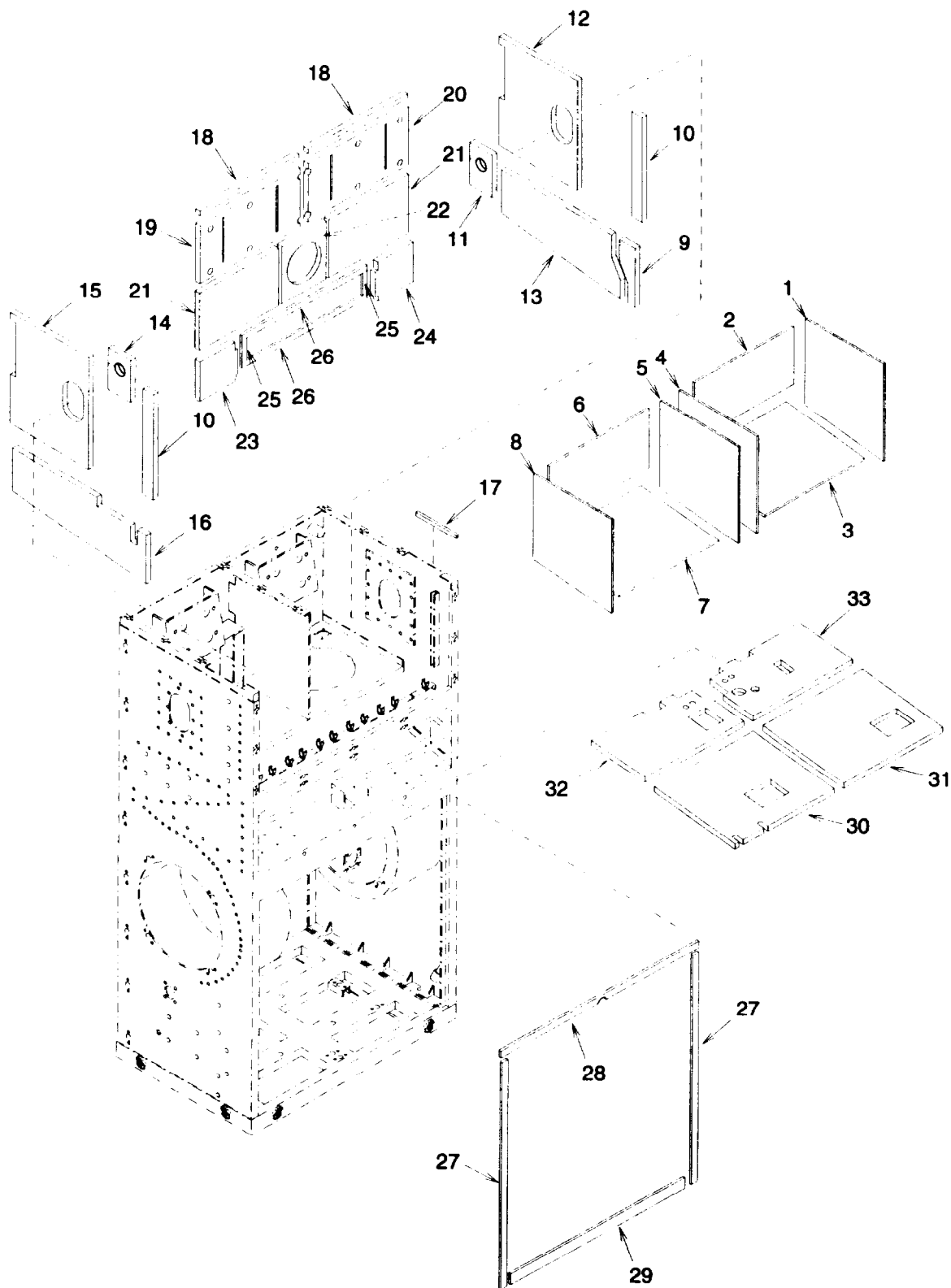

Figure 27. Insulation

SECTION II			TM9-4120-407-24P			
(1)	(2)	(3)	(4)	(5)	(6)	
ITEM	SMR		PART			
NO	CODE	CAGEC	NUMBER	DESCRIPTION AND USABLE ON CODES(UOC)	QTY	
GROUP 07 CASING AND BOTTOM PANEL						
FIG. 27 INSULATION						
1	MFFZZ	97403	13229E8100/397	INSULATION,SOUND MAKE FROM POLYURETHANE FOAM AMS3570, 0.250 THK	1	
2	MFFZZ	97403	13229E8100/398	INSULATION,SOUND MAKE FROM POLYURETHANE FOAM,AMS3570, 0.250 THK	1	
3	MFFZZ	97403	13229E8100/401	INSULATION,SOUND MAKE FROM POLYURETHANE FOAM,AMS3570, 0.250 THK	1	
4	MFFZZ	97403	13229E8100/411	INSULATION,SOUND MAKE FROM POLYURETHANE FOAM,AMS3570, 0.250 THK	1	
5	XBFZZ	97403	13229E8100/412	INSULATION,SOUND	1	
6	MFFZZ	97403	13229E8100/399	INSULATION,SOUND MAKE FROM POLYURETHANEFOAM,AMS3570, 0.250 THK	1	
7	MFFZZ	97403	13229E8100/400	INSULATION,SOUND MAKE FROM POLYURETHANE FOAM,AMS3570, 0.250 THK	1	
8	MFFZZ	97403	13229E8100/396	INSULATION,SOUND MAKE FROM POLYURETHANE FOAM,AMS3570, 0.250 THK	1	
9	MFFZZ	97403	13229E8100/129	INSULATION 1/2 THK, MAKE FROM INSULATION,MIL-I-14511-1/2	1	
10	MFFZZ	97403	13229E8100/122	INSULATION 1/2 THK, MAKE FROM	2	
11	MFFZZ	97403	13229E8100/128	INSULATION 1/2 THK, MAKE FROM INSULATION,MIL-I-14511-1/2	1	
12	MFFZZ	97403	13229E8100/127	INSULATION 1/2 THK, MAKE FROM INSULATICN,MIL-I-14511-1/2	1	
13	MFFZZ	97403	13229E8100/130	INSULATION 1/2 THK, MAKE FROM INSULATION,MIL-I-14511-1/2	1	
14	MFFZZ	97403	13229E8100/125	INSULATION 1/2 THK, MAKE FROM INSULATION,MIL-I-14511-1/2	1	
15	MFFZZ	97403	13229E8100/126	INSULATION 1/2 THY,, MAKE FROM INSULATION,MIL-I-14511-1/2	1	
16	MFFZZ	97403	13229E8100/123	INSULATION 1/2 THK, MAKE FROM INSULATION,MIL-1-14511-/2	1	
17	MFFZZ	97403	13225E8558-3	GASKET,CHANNEL MAKE FROM GASKET,	2	
18	MFFZZ	97403	13229E81001/32	INSULATION 1/2 THK, MAKE FROM INSULATION,MIL-I-14511-1/2	2	
19	MFFZZ	97403	13229E8100/131	INSULATION 1/2 THK, MAKE FROM INSULATION,MIL-I-14511-1/2	1	
20	MFFZZ	97403	13229E8100/133	INSULATION 1/2 THK, MAKE FROM INSULATION,MIL-I-14511-1/2	1	
21	MFFZZ	97403	13229E8100/134	INSULATION 1/2 THK, MAKE FROM INSULATION,MIL-I-14511-1/2	2	
22	MFFZZ	97403	13229E8100/138	INSULATION 1/2 THK, MAKE FROM INSULATION,MIL-I-14511-1/2	1	
23	MFFZZ	97403	13229E8100/139	INSULATION 1/2 THK, MAKE FROM INSULATION,MIL-I-14511-1/2	1	
24	MFFZZ	97403	13229E8100/135	INSULATION 1/2 THK, MAKE FROM INSULATION,MIL-I-14511-1/2	1	
25	MFFZZ	97403	13229E8100/136	GASKET MAKE FROM GASKET,ASTM-	2	

SECTION II			TM9-4120-407-24P			
(1)	(2)	(3)	(4)	(5)	(6)	
ITEM	SMR		PART			
NO	CODE	CAGEC	NUMBER	DESCRIPTION AND USABLE ON CODES(UOC)	QTY	
				DI056RE45CIF2-118, 1/8 THK X 1 6 W X 3 - 1 / 8 L	5 /	
26	MFFZZ	97403	13229E81001/37	GASKET MAKE FROM GASKET,ASTM- D1056RE45CIF2-1/8, 1/8 THK X	5 /	2
27	MFFZZ	97403	13229E8100/140	1 6 W X 1 7 - 3 / 4 L GASKET MAKE FROM GASKET,ASTM- D1056RE45CIF2-1/8, 1/8 THK X	3 / 8	2
28	MFFZZ	97403	13229E8100/141	W X 27.03 L GASKET MAKE FROM GASKET,ASTM- D1056RE45C1F2-1/8, 1/8 THK X	3 / 8	1
29	MFFZZ	97403	13229E8100/382	W X 28 L GASKET MAKE FROM GASKET, 13227E6913-10, 1/8 THK X 1/2 W X		1
30	MFFZZ	97403	13229E8100/143	2 8 L INSULATION 1/2 THK, MAKE FROM INSULATION, M1L-1-14511-1/2		1
31	MFFZZ	97403	13229E8100/145	INSULATION 1/2 THK, MAKE FROM INSULATION, MIL-I-14511-1/2		1
32	MFFZZ	97403	13229E8100/144	INSULATION 1/2 THK, MAKE FROM INSULATION, MIL-I-14511-1/2		1
33	MFFZZ	97403	13229E8100/146	INSULATION 1/2 THK, MAKE FROM INSULATION, MIL-I-14511-1/2		1

END OF FIGURE

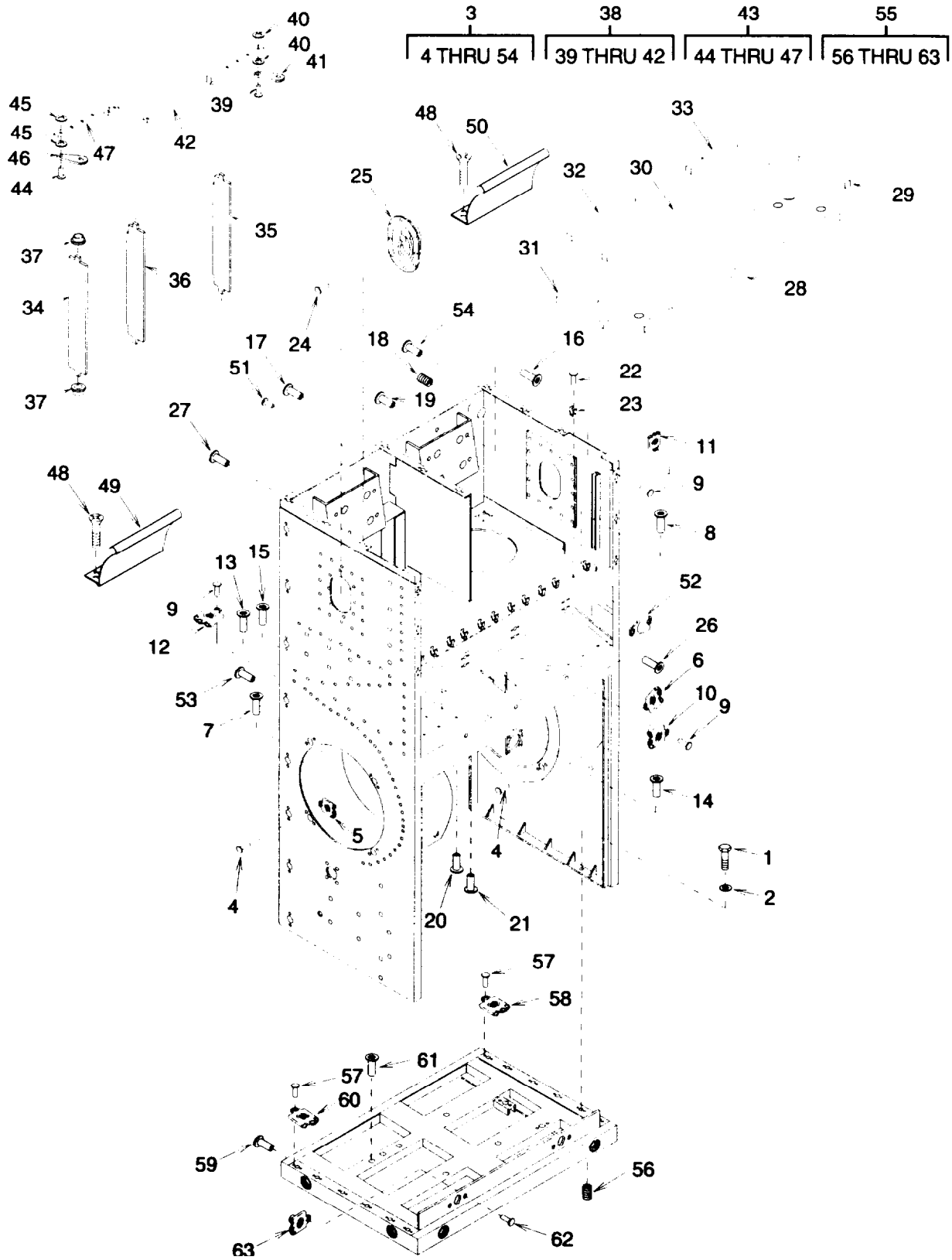

Figure 28. Casing and Bottom Panel

SECTION II			TM9-4120-407-24P			
(1)	(2)	(3)	(4)	(5)	(6)	
ITEM	SMR		PART			
NO	CODE	CAGEC	NUMBER	DESCRIPTION AND USABLE ON CODES(UOC)	QTY	
GROUP 07 CASING AND BOTTOM PANEL						
FIG. 28 CASING AND BOTTOM PANEL						
1	PAFZZ	96906	MS90726-5	SCREW,CAP,HEXAGONH	12	
2	PAFZZ	96906	MS27183-10	WASHER.FLAT	12	
3	XBHHH	97403	13229E8101	CASING	1	
4	PAFZZ	96906	MS20426AD3-5	.RIVET,SOLID	132	
5	PAFZZ	80205	NAS1031A3	.NUT,SELF-LOCKING.PL	42	
6	PAFZZ	80205	NAS1031A08	.NUT.SELF-LOCKING.PL	24	
7	PAFZZ	96906	MS27130-S93K	.NUT,PLAIN,BLINDRIV	6	
8	PAFZZ	80205	NAS1329H08KB75	.NUT,PLAIN,BLINDRIV	5	
9	PAFZZ	97403	13214E3791-2	.RIVET.BLIND	62	
10	PAFZZ	97403	13211E8382	.NUT,SHEET SPRING	5	
11	PAFZZ	97403	13216E4538-3	.NUT.SELF-LOCKING.PL	18	
12	PAFZZ	97403	13216E4538-2	.NUT.SELF-LOCKING.PL	8	
13	PAFZZ	80205	NAS1330H4KB151	.NUT,PLAIN,BLIND RIV	4	
14	PAFZZ	80205	NAS1330H3KB116	.NUT,PLAIN,BLIND RIV	6	
15	PAFZZ	80205	NAS1330H08KB106	.NUT,PLAIN,BLIND RIV	2	
16	PAFZZ	96906	MS27130-SI06K	.NUT,PLAIN,BLIND RIV	800	
17	PAFZZ	80205	NAS1329H5KB200	.NUT,PLAIN,BLIND RIV	6	
18	PAHZZ	96906	MS21209C7-20P	.INSERT,SCREW THREAD	2	
19	PAFZZ	80205	NAS1329H3KB230	.NUT,PLAIN,BLIND RIV	2	
20	PAFZZ	96906	MS27130-S102K	.NUT,PLAIN,BLIND RIV	4	
21	PAFZZ	96906	MS27130-S107K	.NUT,PLAIN,BLIND RIV	4	
22	PAFZZ	97403	13214E3789-2	.RIVETIBLIND	46	
23	PAFZZ	97403	1321168346	.CLIP,SPRINGTENSION	14	
24	PAFZZ	97403	13214E3789-11	.RIVET.BLIND	32	
25	XBHZZ	97403	13214E4004	.RING.DOOR.FLUSH	2	
26	PAFZZ	96906	MS27130-S99K	.NUT,PLAIN,BLIND RIV	45	
27	PAFZZ	80205	NAS1330H4KB216	.NUT,PLAIN,BLIND RIV	4	
28	MFFZZ	97403	13229E8101141	.INSULATION 1/4 THK, MAKE FROM INSULATION.MIL-I-14511-1/4	1	
29	MFFZZ	97403	13229E8101/46	INSULATION 1/2 THK, MAKE FROM INSULATION.MIL-I-14511-1/2	1	
30	MFFZZ	97403	13229E8101/44	INSULATION 1/2 THK, MAKE FROM INSULATION.MIL-I-14511-1/2,	1	
31	MFFZZ	97403	13229E8101/42	.INSULATION 1/2 THK, MAKE FROM INSULATION.MIL-I-14511-1/2	1	
32	MFFZZ	97403	1322968101/43	.INSULATION 1/2 THK, MAKE FROM INSULATION.MIL-I-14511-1/2	1	
33	MFFZZ	97403	13229E8101/45	INSULATION 1/2 THK, MAKE FROM INSULATION.MIL-I-14511-1/2	1	
34	XBFZZ	97403	13228E1244	.VANE,DAMPER	6	
35	XBFZZ	97403	13228E1245	.VANE,DAMPER	1	
36	XBFZZ	97403	13228E1257	.VANE,DAMPER	1	
37	PAFZZ	97403	13216E6103-2	.BEARING,LOUVERBLAD	16	
38	XBFZZ	97403	13228E1240	.BELL,CRANK,DAMPER	1	
39	XAFZZ	96906	MS20470AD3-7	..RIVET,SOLID	4	
40	XAFZZ	88044	AN960KD3L	..WASHER,FLAT	9	
41	XAFZZ	97403	13225EB123	..ARM,LOUVERBLADE	4	
42	XBFZZ	97403	13228E1242	..LINK,DAMPER	1	

SECTION II			TM9-4120-407-24P,CO3		
(1)	(2)	(3)	(4)	(5)	(6)
ITEM	SMR		PART		
NO	CODE	CAGEC	NUMBER	DESCRIPTION AND USABLE ON CODES(UOC)	QTY
43	XBFZZ	97403	13228E1241	. BELL,CRANK.DAMPER	1
44	XAFZZ	96906	MS20470AD3-7	..RIVET.SOLID	4
45	XAFZZ	88044	AN960KD3L	..WASHER.FLAT	8
46	XAFZZ	97403	13225E8123	..ARM.LOUVER,BLADE	4
47	XAFZZ	97403	13228E1243	..LINK,DAMPER	1
48	PAHZZ	96906	NS24693-S49	SCREW,MACHINE	6
49	XBHZZ	97403	13228E1239	.CUTOFF,CONDENSER	1
50	XBHZZ	97403	13228E1238	.CUTOFF,CONDENSER	1
51	PAHZZ	96906	MS20426AD4-5	.RIVET.SOLIO	4
52	PAHZZ	97403	13217E5395	. RECEPTACLE,TURNLOCK	2
53	PAFZZ	96906	MS27130-S16K	. NUT,PLAIN,BLIND RIV	4
54	PAFZZ	80205	NAS1329H3KB130	. NUT,PLAIN,BLIND RIV	6
55	XBHHH	97403	13229E8071	PANEL,BOTTOM	1
56	PAHZZ	96906	MS21209C7-10P	INSERT,SCREW THREAD	4
57	PAHZZ	96906	MS20426AD3-5	.RIVET,SOLID	34
58	PAHZZ	80205	NAS1031A3	.NUT.SELF-LOCKING,PL	6
59	PAHZZ	80205	NAS1330H3KB166	. NUT,PLAIN,BLIND RIV	10
60	PAHZZ	96906	MS21059L4	. NUT,SELF-LOCKING,PL	12
61	PAHZZ	96906	MS27130-S16K	. NUT,PLAIN,BLIND RIV	2
62	PAHZZ	97403	13214E3791-2	.RIVET.BLIND	4
63	PAOZZ	97403	13211E8382	.NUT,SHEET SPRING	2

END OF FIGURE

SECTION II			TM9-4120-407-24P			
(1)	(2)	(3)	(4)	(5)	(6)	
ITEM NO	SMR CODE	CAGEC	PART NUMBER	DESCRIPTION AND USABLE ON CODES(UOC)	QTY	
GROUP 08 BULK MATERIAL						
FIG. BULK						
1	PAFZZ	97403	13225E8562	ACOUSTICAL FOAM SOUND AND TEMPERATURE,FLEXIBLE URETHANE FOAM, 1/2 IN	1	
2	PAOZZ	81348	QQ-B-575R36T0781	BRAID, WIRE	1	
3	PAOZZ	81343	AMS3570/SH-1/4 THK	FOAM,FLEXIBLE POLYURETHANE,OPEN CELL, 48.00 X 24.00 MIN SHEET.,.....,	1	
4	XDOZZ	81346	ASTM-D1056RE45C1 F2-1/16	GASKET 1/16 THK, 40 INCH X 70 INCH SHEETS	V	
5	XDOZZ	81346	ASTM-D1056RE45C1 F2-1/8	GASKET 1/8 THK, 40 IN X 70 IN SHEETS	V	
6	XDOZZ	81346	ASTM-D1056SBE42C F2-1/8	GASKET 1/8 THK, 40 INCH X 70 INCH SHEETS.	V	
7	PAFZZ	81349	MIL-I-14511-1/4 THK	INSULATION BLOCK, CELLULAR, 12.00 X 24.00 MIN SHEET	1	
8	PAFZZ	81349	MIL-I-14511-1/2 THK	INSULATION BLOCK CELLULAR, 12.00 X 24.00 MIN SHEET	V	
9	PAOZZ	81349	M23053/5-104-O	INSULATION SLEEVING 1000 FT SPOOLS.		
10	PAOZZ	81349	M23053/5-107-O	INSULATION SLEEVING 1000 FT SPOOLS.		
11	PAOZZ	81349	M23053/5-107-9	INSULATION SLEEVING 1000 FT SPOOLS.		
12	PAOZZ	97403	13225E8114	NONMETALLIC CHANNEL .025	1	
13	PAOZZ	81349	MIL-R-6130TY2GRA CONDS-1/16THK	RUBBER SHEET,CELLUL CELLULAR,TYPE II,GR-A,COND SOFT, 2.50 X 24.00 MINIMUM SHEET	1	
14	PAOZZ	81349	MIL-R-6130TY2GRA CONDS1/8THK	RUBBER SHEET,CELLUL CELLULAR ,TYPE II,GR-A,COND SOFT 2.50 X 24.00 MINIMUM SHEET	1	
15	PAFZZ	81349	MIL-R-6130TY2GRA CONDS1/4THK	RUBBER SHEET,CELLUL CELLULAR,TYPE II,GR-A,COND SOFT 2.50 X 24.00 MINIMUM SHEET	1	
16	PAOZZ	97403	13227E6913-1	SHIELDING GASKET,EL GASKET,EMI COMPOSITION	1	
17	PAOZZ	97403	13227E6913-9	SHIELDING GASKET,EL GASKET,EMI COMPOSITION	1	
18	PAFZZ	81346	ASTM-B280-1/40D	TUBE,METALLIC 50 FOOT COILS	50	
19	PAFZZ	81346	ASTM-B280-3/80D	TUBE,METALLIC 50 FOOT COILS	50	
20	PAFZZ	81346	ASTM-B280-1/20D	TUBE,METALLIC 50 FOOT COILS	50	
21	PAFZZ	81346	ASTM-B280-518 OD	TUBE,METALLIC 50 FOOT COILS	50	
22	PAFZZ	81346	ASTM-B280-7/8 OD	TUBE,METALLIC 50 FOOT COILS	50	
23	PAOZZ	81346	ASTM-D922-5/8	TUBING 0.625 X 0.30 WALL, 50 FOOT COILS	V	
24	PAOZZ	97403	13227E6913-10	WIRE MESH,KNITTED GASKET,EMI COMPOSITION	1	
25	PAOZZ	81349	M5086/1-10-9	WIRE,ELECTRICAL 1000 FOOT SPOOLS,..		
26	PAOZZ	81349	M5086/1-14-9	WIRE,ELECTRICAL 250 FOOT SPOOL....,	250	
27	PAOZZ	81349	M5086/1-16-9	WIRE,ELECTRICAL 500 FOOT SPOOLS....,	500	
28	PAOZZ	81349	M5086/1-20-9	WIRE,ELECTRICAL 1000 FOOT SPOOLS...		
29	PAOZZ	81349	M5086/2-8-9	WIRE,ELECTRICAL 1000 FOOT SPOOLS...		

END OF FIGURE

BULK-1

SECTION IV

TM9-4120-407-24P

CROSS-REFERENCE INDEXES

NATIONAL STOCK NUMBER INDEX					
STOCK NUMBER	FIG.	ITEM	STOCK NUMBER	FIG.	ITEM
6145-00-003-9527	BULK	25	5310-00-087-7493	24	75
5310-00-015-3857	28	59	5310-00-088-0551	8	14
5310-00-043-0520	10	28	5310-00-088-1251	6	20
5310-00-045-3296	1	13	5310-00-089-6304	19	21
	3	5		28	10
	4	3		28	63
	8	28	5975-00-111-3208	6	10
	11	43		8	21
	13	23		9	6
	14	2		9	14
	23	2		9	32
	24	11		10	9
5310-00-045-3299	4	8		10	17
	11	2		10	23
	15	9		10	49
	24	45		10	56
5310-00-045-4007	2	28		26	26
	11	23	5940-00-113-9826	7	15
	15	2	5940-00-113-9828	8	10
	23	10		10	40
	26	18	5940-00-114-1305	10	47
5305-00-054-9266	20	16		10	55
	20	18	5320-00-117-6939	2	15
5325-00-055-7451	1	4		5	22
4730-00-057-9118	24	51		25	5
5305-00-060-9828	2	40		28	4
5310-00-061-7325	5	11		28	57
5310-00-061-7326	4	21	5320-00-117-6950	28	51
	5	39	5320-00-117-6952	5	24
	22	1	5310-00-122-7281	28	15
	24	1	3110-00-136-2696	4	18
	26	5	5310-00-138-0104	24	85
5305-00-063-3503	5	31		28	12
	23	5	5940-00-143-4774	7	12
5310-00-068-0221	28	14		7	27
5305-00-068-0502	11	18		7	30
5306-00-068-0514	5	9		7	75
5305-00-068-0515	5	8		10	6
	16	1		23	7
	17	1	5940-00-143-4777	7	16
4820-00-073-8405	24	18		7	64
5975-00-074-2072	24	73		7	68
5325-00-074-3301	15	5		7	72
5310-00-081-4219	5	37		13	17
	16	6	5940-00-143-4780	7	33
	17	6		7	36
5310-00-081-8087	20	8		7	39
5310-00-087-0057	8	3		7	42
	10	34		7	45
5310-00-087-7493	20	9		7	48

CROSS-REFERENCE INDEXES

STOCK NUMBER	NATIONAL STOCK NUMBER INDEX		STOCK NUMBER	FIG.	ITEM	
	FIG.	ITEM				
5940-00-143-4780	7	52	5305-00-267-8953	28	1	
	7	55	5305-00-267-8962	5	27	
	7	58	5305-00-269-3239	20	10	
	7	61	5305-00-269-3241	20	11	
	7	79	5930-00-275-7800	23	16	
	7	82	5325-00-276-6051	24	82	
	7	85	5325-00-276-6101	23	15	
	7	89	5325-00-276-6228	26	34	
	7	93	5325-00-282-2045	3	10	
	9	5	6145-00-284-0657	BULK	29	
	9	13	5325-00-290-0074	24	61	
	10	4	5340-00-291-5323	9	18	
	26	11	5340-00-291-5353	22	8	
	5940-00-143-4794	7	2	5325-00-297-9884	5	7
		7	65	5935-00-315-9563	18	2
		7	69	5320-00-323-3984	24	84
10		7	5905-00-361-8557	6	14	
10		16	5310-00-401-3365	26	3	
10		21	5310-00-407-9566	16	5	
5940-00-143-5284	10	48		17	5	
	10	53	5330-00-409-3350	24	88	
5320-00-143-6149	19	10	4540-00-488-8617	19	17	
5310-00-143-6203	28	8	4820-00-501-7089	24	34	
5940-00-163-1127	26	29	5310-00-543-2410	2	25	
5325-00-171-5790	3	9		6	3	
5325-00-171-6387	24	62		8	25	
5305-00-175-3230	5	2		13	2	
5325-00-185-0001	24	71		21	3	
4730-00-189-2737	22	12	5310-00-543-5060	6	7	
	24	64		8	2	
3020-00-191-6880	5	38	6145-00-548-2925	BULK	2	
4130-00-193-8488	4	6	5945-00-549-6348	19	5	
4730-00-203-4922	24	21	5940-00-557-1629	9	29	
5306-00-225-9088	16	4		10	8	
	17	4		10	22	
5940-00-230-0515	7	21	4130-00-574-1916	24	5	
	7	24	6145-00-578-6072	BULK	27	
	7	51	6145-00-578-7516	BULK	26	
	10	5	6145-00-578-7519	BULK	28	
	10	54	5320-00-582-3523	5	19	
	26	12	5310-00-582-5965	10	29	
5315-00-234-1856	4	16		11	19	
5360-00-240-6526	4	17		12	2	
5320-00-242-1543	3	12		13	21	
4730-00-254-6447	24	70		16	2	
4730-00-254-6449	24	8		17	2	
4730-00-254-6450	24	28	5310-00-584-7889	10	33	
4730-00-263-6470	24	42	4730-00-596-4062	24	63	
4730-00-264-9153	24	35	5340-00-598-0146	24	33	
5305-00-267-8953	20	4	5365-00-558-1474	3	8	

SECTION IV

TM9-4120-407-24P

CROSS-REFERENCE INDEXES

STOCK NUMBER	NATIONAL STOCK NUMBER INDEX		STOCK NUMBER	FIG., ITEM	
	FIG.	ITEM		FIG.	ITEM
5310-00-616-2589	11	40	5310-00-809-8546	1	2
	11	53		2	2
	15	44		3	6
	23	24		4	4
	28	7		5	41
5310-00-623-5989	2	16	6	25	
	5	23	8	33	
	25	6	11	44	
	28	5	13	24	
	28	58	15	41	
5310-00-623-5991	28	6	23	3	
5999-00-626-3538	9	3	24	2	
	9	11	19	1	
	9	28	5970-00-812-2969	BULK	9
	18	3	4730-00-814-8519	24	56
5310-00-627-6128	20	12	5310-00-823-8804	11	20
5325-00-639-7264	28	52		12	3
5340-00-680-3399	24	15	5945-00-826-2218	15	14
5310-00-685-6855	5	32	5340-00-827-2286	28	23
5340-00-722-5878	24	12	5935-00-852-9611	21	6
5305-00-723-9381	16	14	5305-00-855-0973	26	24
	17	14	5305-00-857-6822	28	48
5305-00-724-6799	5	1	5320-00-874-4477	28	9
5310-00-727-8353	2	29		28	62
	11	24	5310-00-880-9344	2	38
	15	3		19	13
	19	8	5320-00-882-8385	28	24
	26	19	5320-00-882-8388	2	34
5315-00-730-4572	16	15		3	16
	17	15		19	20
5970-00-740-2971	BULK	11		22	5
5310-00-765-3197	11	3		23	18
	15	10	5310-00-889-2544	1	25
5310-00-777-5793	28	60		13	13
5325-00-795-0719	24	81		19	6
5940-00-804-0365	15	25	5310-00-889-2549	9	16
5310-00-809-4058	5	10		24	30
	6	19	5305-00-889-2997	6	2
	10	30	5305-00-889-2999	8	16
	16	3	5305-00-889-3000	1	26
	17	3		3	1
	28	2		15	1
5310-00-809-8544	1	6		19	7
	4	9	5305-00-889-3001	26	17
	15	36	5305-00-889-3002	11	5
	16	11	5340-00-889-8677	8	17
	17	11	4730-00-905-4268	24	66
	19	3	5975-00-906-2414	9	21
	20	2	4730-00-908-3194	4	23
	24	31	5961-00-913-1749	15	19

SECTION IV

TM9-4120-407-24P

CROSS-REFERENCE INDEXES

STOCK NUMBER	NATIONAL STOCK NUMBER INDEX		STOCK NUMBER	FIG.	ITEM
	FIG.	ITEM			
5940-00-926-0085	7	5	5305-00-984-6194	15	35
	7	8		19	2
	7	11		24	48
	7	88		15	8
	7	92		15	29
5320-00-932-1972	1	10	5305-00-984-6196	15	39
	2	22	5305-00-984-6197	15	39
	2	31	5305-00-984-6199	15	20
	3	18	5305-00-984-6211	11	42
	28	22	5305-00-984-6221	13	4
5310-00-934-9738	6	6	5305-00-988-3725	15	17
	8	1	5305-00-988-1729	12	1
	10	32	5305-00-988-1729	6	18
5310-00-934-9739	8	24	5305-00-989-0682	6	5
	21	2		8	4
5940-00-948-9686	9	30		10	35
5940-00-949-3158	15	30	5305-00-989-7434	1	12
5310-00-950-1310	2	26		2	12
	6	4		4	2
	8	15		5	15
	13	3		8	35
	21	4		23	1
				25	1
5970-00-954-1624	BULK	10		26	6
5320-00-956-7355	19	18	5305-00-989-7435	1	1
5961-00-957-6865	15	12		2	13
	19	4		5	40
5305-00-957-7086	24	26		8	27
5305-00-957-7817	23	14		8	32
5310-00-984-3806	26	1		13	22
5925-00-984-4324	23	12		14	1
5305-00-984-4976	2	24		15	40
	13	1		24	67
	21	5	5305-00-993-1851	24	10
5305-00-984-4984	23	9	5305-00-993-2457	10	31
5305-00-984-4992	2	27	5305-00-995-3442	3	4
	11	22		24	23
5305-00-984-6193	13	14	5305-00-995-3444	1	23
	4	7		2	1
	9	17		4	1
	11	14		6	24
	15	23		24	3
	16	10	5310-00-997-1888	13	20
	17	10		22	3
5305-00-984-6194	20	1	5935-01-020-4094	18	5
	22	13	3110-01-028-6816	28	37
	24	32	5935-01-035-5139	10	2
	1	5	5310-01-036-0908	20	6
	3	3	5310-01-036-4687	15	38
	5	17	5310-01-042-2791	3	11
	11	1		26	23

SECTION IV

TM9-4120-407-24P

CROSS-REFERENCE INDEXES

STOCK NUMBER	NATIONAL STOCK NUMBER INDEX		STOCK NUMBER	FIG.	ITEM
	FIG.	ITEM			
5310-01-048-0553	15	43	5930-01-392-9136	23	17
4130-01-048-5393	26	16	6695-01-392-9859	6	1
5330-01-054-1553	2	39	5950-01-392-9920	24	47
5310-01-073-2539	11	26	5905-01-399-4390	9	25
5310-01-081-9498	28	11			
5910-01-087-8138	15	15			
5930-01-092-1646	26	14			
5365-01-096-3477	5	29			
5305-01-096-5603	19	15			
4730-01-096-9126	24	19			
5355-01-097-8091	5	5			
4730-01-098-5307	24	38			
5310-01-100-5202	28	26			
5961-01-104-6400	15	18			
5310-01-115-3435	19	14			
3120-01-120-4425	5	13			
5310-01-125-9031	26	2			
5999-01-138-2194	13	19			
5935-01-149-5163	26	28			
5310-01-159-2794	28	17			
5340-01-160-0597	28	18			
4140-01-160-3920	16	13			
4140-01-160-3921	17	13			
4140-01-160-3922	20	15			
4140-01-160-3923	20	17			
3040-01-160-3928	22	7			
4130-01-160-3930	1	3			
5310-01-160-4535	28	54			
4130-01-161-2814	25	4			
4130-01-163-7933	24	27			
6680-01-192-0180	24	89			
5640-01-195-6254	BULK	1			
5325-01-213-8434	10	19			
4540-01-317-8222	26	36			
4820-01-331-5505	24	77			
4730-01-332-6003	4	13			
6110-01-356-9854	11	21			
5998-01-358-6281	11	4			
5340-01-371-4255	3	15			
5340-01-371-4256	3	14			
4540-01-376-2673	26	15			
5310-01-384-4677	28	19			
5930-01-385-5601	14	3			
5950-01-385-7856	15	11			
5935-01-386-3651	10	39			
4810-01-387-4612	24	46			
5910-01-388-0088	15	16			
4130-01-389-3370	24	16			
5980-01-389-7066	6	17			
5935-01-389-7905	8	20			

SECTION IV

TM9-4120-407-24P, CO3

CROSS-REFERENCE INDEXES
PART NUMBER INDEX

CAGEC	PART NUMBER	STOCK NUMBER	FIG.	ITEM
23939	A-6887		13	25
07707	AD43H	5320-00-882-8388	2	34
			3	16
			19	20
			22	5
			23	18
07707	AD64H	5320-00-956-7355	19	18
07707	AK43H	5320-W-143-6149	19	10
81343	AMS3570/SH-I/4T HK		BULK	3
DELETED				
88044	AN96OKD3L		28	40
			28	45
81346	ASTM-8280-1/20D		BULK	20
81346	ASTM-8280-1/40D		BULK	18
81346	ASTM-B280-3/8OD		BULK	19
81346	ASTM-B280-5/8OD		BULK	21
81346	ASTM-B280-7/8OD		BULK	22
81346	ASTM-01 D1056RE45C1 F2-1/16		BULK	4
81346	ASTM-D1056RE45CI F2-1/8		BULK	5
81346	ASTM-D1056SBE42C F2-1/8		BULK	6
81346	ASTM-D922-5/8		BULK	23
80204	81821BHO25F300N	5305-00-267-8962	5	27
50380	B78P7882M		21	7
71468	DA60-20		8	5
99942	DD30-472		15	27
04713	MDA2502	5961-01-104-6400	15	18
81349	MIL-I-14511-1/2THK		BULK	8
81349	MIL-I-14511-1/4THK		BULK	7
81349	MIL-R-6130TY2GRA CONDS-1/1I6THK		BULK	13
81349	MIL-R-6130TYGRA CONDS1/4THK		BULK	15
81349	MIL-R-6130TYGRA CONDS1/8THK		BULK	14
96906	MS16535-298	5320-00-242-1543	3	12
	MS171499		5	35
96906	MS20066-146	5315-00-730-4572	16	15
			17	15
96906	MS20426AD3-5	5320-00-117-6939	2	15
			5	22
			25	5
			28	4
			28	57
96906	MS20426AD4-5	5320-00-117-6950	28	51
96906	MS20426AD4-7	5320-00-117-6952	5	24

SECTION IV

TM9-4120-407-24P, CO3

CROSS-REFERENCE INDEXES

CAGEC	PART NUMBER	PART NUMBER. INDEX		FIG.	ITEM
			STOCK NUMBER		
96906	MS20470AD3-7			28	39
				28	44
96906	MS20601AD6W4	5320-00-582-3523		5	19
96906	MS21044N04	5310-00-088-3551		8	14
96906	MS21044N06	5310-00-081-8087		20	8
96906	MS21044N08	5310-00-811-3494		19	1
96906	MS21045-06	5310-00-889-2544		1	25
				13	13
				19	6
96906	MS21045-08	5310-00-889-2549		9	16
				24	30
96906	MS21045-3	5310-00-061-7326		4	21
				5	39
				22	1
				24	1
				26	5
96906	MS21045-4	5310-00-061-7325		5	11
96906	MS21059L4	5310-00-777-5793		28	60
96906	MS21209C7-10P			28	56
96906	MS21209C7-20P	5340-01-160-0597		28	18
96906	MS21266-2N	5325-00-074-3301		15	5
96906	MS21318-14	5305-00-175-3230		5	2
96906	MS21919DG50	5340-00-680-3399		24	15
96906	MS21919WDC13			4	22
96906	MS21919WDG.2	5340-00-291-5353		22	8
96906	MS21919WDG4	5340-00-291-5323		9	18
96906	MS21919WDG40			24	4
96906	MS21919WDG45			24	4
96906	MS21919WDG6	5340-00-598-0146		24	33
96906	MS21919WDG8	5340-00-722-5878		24	12
96906	MS24192-D1	5945-00-549-6348		19	5
96906	MS24193-D1	5945-00-826-2218		15	14
96906	MS24629-24	5305-00-855-0973		26	24
96906	MS24665-155	5315-00-234-1856		4	16
96906	MS24693-S26	5305-00-957-7817		23	14
96906	MS24693-S273	5305-00-957-7086		24	26
96906	MS24693-S49	5305-00-857-6822		28	48
96906	MS24693-S50	5305-00-063-3503		5	31
				23	5
96906	MS25036-108	5940-00-143-4780		7	33
				7	36
				7	39
				7	42
				7	45
				7	48
				7	52
				7	55
				7	58
				7	61
				7	79
				7	82

SECTION IV

TM9-4120-407-24P

CROSS-REFERENCE INDEXES

CAGEC	PART NUMBER	PART NUMBER INDEX		FIG.	ITEM																								
			STOCK NUMBER																										
96906	MS25036-108		5940-00-143-4780	7	85																								
				7	89																								
				7	93																								
				9	5																								
				9	13																								
				10	4																								
				26	11																								
				7	2																								
				7	65																								
				7	69																								
96906	MS25036-112		5940-00-143-4794	10	7																								
				10	16																								
				10	21																								
				7	15																								
				10	48																								
				10	53																								
				10	47																								
				10	55																								
				15	25																								
				8	10																								
96906	MS25036-114		5940-00-113-9826	10	40																								
				9	29																								
				10	8																								
				10	22																								
				7	12																								
				7	27																								
				7	30																								
				7	75																								
				10	6																								
				23	7																								
96906	MS25036-115		5940-00-143-5284	7	21																								
				7	24																								
				7	51																								
				10	5																								
				10	54																								
				26	12																								
				7	16																								
				7	64																								
				7	68																								
				7	72																								
96906	MS25036-116		5940-00-114-1305	13	17																								
				28	20																								
				28	16																								
				28	21																								
				11	52																								
				20	6																								
				15	38																								
				26	53																								
				28	61																								
				13	11																								
96906	MS25036-146		5940-00-804-0365	3	11																								
				96906	MS25036-148		5940-00-113-9828	28	13																				
				26				53																					
				28				61																					
				13				11																					
				96906				MS25036-149		5940-00-557-1629	13	11																	
				96906							MS25036-153		5940-00-143-4774	7	3														
				7										12															
				7										27															
				7										30															
7	75																												
10	6																												
23	7																												
7	21																												
7	24																												
7	51																												
10	5																												
10	54																												
26	12																												
7	16																												
7	64																												
7	68																												
7	72																												
13	17																												
28	20																												
28	16																												
28	21																												
11	52																												
20	6																												
15	38																												
26	53																												
28	61																												
13	11																												
96906	MS27130-S102K		5310-01-036-0908	3	11																								
96906				MS27130-S106K		5310-01-036-4687	28	13																					
96906							MS27130-S107K			28	16																		
96906										MS27130-S127K			28	21															
96906													MS27130-S14K			11	52												
96906																MS27130-S15K			20	6									
96906																			MS27130-S16K			15	38						
96906																						MS27130-S2			26	53			
96906																									MS2713C-S7K			28	61
96906																													
96906																													

SECTION IV

TM 9-4120-407-24P

CROSS-REFERENCE INDEXES

CAGEC	PART NUMBER	PART NUMBER INDEX		FIG.	ITEM
			STOCK NUMBER		
96906	MS27130-S7K		5310-01-042-2791	26	23
96906	MS27130-S8K		5310-01-073-2539	11	26
96906	MS27130-S81			13	10
96906	MS27130-S87			6	28
				15	6
96906	MS27130-S87K		5310-01-048-0553	15	43
96906	MS27130-S93K		5310-00-616-2589	11	40
				11	53
				15	44
				23	24
				28	7
96906	MS27130-S99			24	14
96906	MS27130-S99K		5310-01-100-5202	28	26
96906	MS27183-10		5310-00-809-4058	5	10
				6	19
				10	30
				16	3
				17	3
				28	2
96906	MS27183-12		5310-00-081-4219	5	37
				16	6
				17	6
96906	MS27183-13		5310-00-087-7493	20	9
				24	75
96906	MS2718-2		5310-00-087-0057	8	3
				10	34
96906	MS27183-4		5310-00-950-1310	2	26
				6	4
				8	15
				13	3
				21	4
96906	MS27183-41		5310-00-765-3197	11	3
				15	10
96906	MS27183-43		5310-00-727-8353	2	29
				11	24
				15	3
				19	8
				26	19
96906	MS27183-6			23	11
96906	MS27183-7		5310-00-809-8544	1	6
				4	9
				15	36
				16	11
				17	11
				19	3
				20	2
				24	31
96906	MS27183-8		5310-00-809-8546	1	2
				2	2
				3	6
				4	4

SECTION IV

TM9-4120-407-24P

CROSS-REFERENCE INDEXES

CAGEC	PART NUMBER	PART NUMBER INDEX STOCK NUMBER	FIG.	ITEM			
96906	MS27183-8	5310-00-809-8546	5	41			
			6	25			
			8	33			
			11	44			
			13	24			
			15	41			
			23	3			
			24	2			
			96906	MS27183-9	5310-00-823-8804	11	20
						12	3
96906	MS3102R18-11P	5935-00-852-9611	21	6			
96906	MS3105-24		8	26			
96906	MS3106R24-11s		10	3			
96906	MS3367-1-9	5975-00-074-2072	24	73			
96906	MS3367-5-9	5975-00-111-3208	6	10			
			8	21			
			9	6			
			9	14			
			9	32			
			10	9			
			10	17			
			10	23			
			10	49			
			10	56			
96906	MS3452W24-11P	5935-01-149-5163	26	26			
96906	MS3456W18-11S	5935-01-035-5139	26	28			
96906	MS35206-205	5305-00-989-0682	10	2			
96906	MS35206-215	5305-00-089-2997	6	5			
			8	4			
			10	35			
			6	2			
			8	16			
			2	24			
			13	1			
			21	5			
			23	9			
			96906	MS35206-217	5305-00-889-2999	1	26
96906	MS35206-219	5305-00-984-4976	3	1			
96906	MS35206-227	5305-00-984-4984	15	1			
			19	7			
			26	17			
			23	9			
			1	26			
			3	1			
			15	1			
			19	7			
			26	17			
			2	27			
96906	MS35206-231	5305-00-889-3001	11	22			
96906	MS35206-232	5305-00-984-4992	13	14			
96906	MS35206-234	5305-00-984-6221	13	4			
			15	17			
			13	14			
			15	17			
			11	5			
			4	7			
			9	17			
			11	14			
			15	23			
			96906	MS35206-242	5305-00-889-3002	11	5
96906	MS35206-245	5305-00-984-6193	4	7			
96906	MS35206-245	5305-00-984-6193	9	17			
			11	14			
			15	23			

SECTION IV

TM9-4120-407-24P

CROSS-REFERENCE INDEXES

CAGEC	PART NUMBER	PART NUMBER INDEX		FIG.	ITEM		
			STOCK NUMBER				
96906	MS35206-245		5305-00-984-6193	16	10		
				17	10		
				20	1		
				22	13		
				24	32		
96906	MS35206-246		5305-00-984-6194	1	5		
				3	3		
				5	17		
				11	1		
				15	35		
				19	2		
				24	48		
		96906		MS35206-247	5305-00-984-6195	15	8
		96906		MS35206-248	5305-00-984-6196	15	29
		96906		MS35206-249	5305-00-984-6197	15	39
96906	MS35206-251	5305-00-984-6199	15	20			
96906	MS35206-264	5305-00-984-6211	11	42			
96906	MS35206-281	5305-00-988-1725	12	1			
96906	MS35206-288	5305-00-988-1729	6	18			
96906	MS35207-263		5305-00-989-7434	1	12		
			2	12			
			4	2			
			5	15			
			8	35			
			23	1			
			25	1			
			26	6			
96906			MS35207-264		5305-00-989-7435	1	1
						2	13
	5	40					
	8	27					
	8	32					
	13	22					
	14	1					
	15	40					
	24	67					
	96906	MS35207-266					5305-00-995-3444
2			1				
4			1				
6			24				
				24	3		
96906	MS35207-267	5305-00-993-1851	24	10			
96906	MS35207-268	5305-00-995-3442	3	4			
			24	23			
96906	MS35207-284	5305-00-993-2457	10	31			
96906	MS35335-35	5310-00-627-6128	20	12			
96906	MS35338-39	5310-00-543-5060	6	7			
			8	2			
96906	MS35338-40		5310-00-543-2410	2	25		
				6	3		
				8	25		

SECTION IV

TM9-4120-407-24P

CROSS-REFERENCE INDEXES

CAGEC	PART NUMBER	PART NUMBER INDEX		FIG.	ITEM
			STOCK NUMBER		
96906	MS35338-40		5310-00-543-2410	13	2
				21	3
96906	MS35338-41		5310-00-045-4007	2	28
				11	23
				15	2
				23	10
				26	18
96906	MS35338-42		5310-00-045-3299	4	8
				11	2
				15	9
96906	MS35338-43		5310-00-045-3296	24	45
				1	13
				3	5
				4	3
				8	28
				11	43
				13	23
				14	2
96906	MS35338-44		5310-00-582-5965	23	2
				24	11
				10	29
				11	19
				12	2
				13	21
				16	2
				17	2
				16	5
				17	5
96906	MS35338-45		5310-00-407-9566	24	74
96906	MS35338-46			10	33
96906	MS35338-53		5310-00-584-7889	24	82
96906	MS35489-101		5325-00-276-6051	24	61
96906	MS35489-109		5325-00-290-0074	10	19
96906	MS35489-147		5325-01-213-8434	9	19
96906	MS35489-148			8	29
96906	MS35489-15S			9	20
96906	MS35489-151			9	8
96906	MS35489-153			9	15
96906	MS35489-3		5325-00-276-6101	23	81
96906	MS35489-43		5325-00-795-0719	24	71
96906	MS35489-46		5325-00-185-0001	24	62
96906	MS35489-51		5325-00-171-6387	24	34
96906	MS35489-9		5325-00-276-6228	26	6
96906	MS35649-222		5310-00-934-9738	6	1
96906	MS35649-2252		5310-00-997-1888	8	32
				10	
				13	20
96906	MS35649-242		5310-00-934-9739	22	3
				8	24
96906	MS35650-3252		5310-00-043-0520	21	2
96906	MS35790-9		5310-00-685-6855	10	28
				5	32

CROSS-REFERENCE INDEXES

CAGEC	PART NUMBER INDEX		FIG.	ITEM
	PART NUMBER	STOCK NUMBER		
96906	MS35822-11A		3	19
96906	MS35842-11	4730-00-908-3194	4	23
96906	MS35872-2	4730-00-189-2737	22	12
			24	64
96906	MS35872-4		24	6
96906	MS35917-4	4730-00-254-6449	24	8
96906	MS35917-5	4730-00-254-6450	24	28
96906	MS35917-7	4730-00-254-6447	24	70
96906	MS35919-24	4730-01-098-5307	24	38
96906	MS35921-3-2F	4730-01-096-9126	24	19
96906	MS35927-3	4730-00-264-9153	24	35
96906	MS51922-1	5310-00-088-1251	6	20
96906	MS51922-9	5310-00-984-3806	26	1
96906	MS51955-21	5305-00-054-9266	20	16
			20	18
96906	MS51963-69	5305-00-723-9381	16	14
			17	14
96906	MS51964-51	5305-00-724-6799	5	1
96906	MS90376-24R	5340-00-889-8677	8	17
96906	MS90725-6	5305-00-068-0502	11	18
96906	MS90726-33	5306-00-225-9088	16	4
			17	4
96906	M.S90726-5	5305-00-267-8953	20	4
			28	1
96906	MS90726-63	5305-00-269-3239	20	10
96906	MS90726-65	5305-00-269-3241	20	11
96906	MS90726-7	5306-00-068-0514	5	9
96906	MS90726-8	5305-00-068-0515	5	8
			16	1
			17	1
96906	MS91528-0U2B		6	13
96906	MS91528-2U2B		6	15
96906	MS9316-09		22	2
81349	M23053/5-104-0	5970-00-812-2969	BULK	9
81349	M23053/5-107-0	5970-00-954-1624	BULK	10
81349	M23053/5-107-9	5970-00-740-2971	BULK	11
81349	M24308/2-2		8	9
			10	37
81349	M24308/4-303		6	9
81349	M24308/4-436		8	7
81349	M39014/5-2661	5910-01-087-8138	15	15
81349	M45938/1-13		11	54
81349	M45938/1-5		6	23
81349	M45938/10-1		6	27
81349	M5086/1-10-9	6145-00-003-9527	BULK	25
81349	M5086/1-14-9	6145-00-578-7516	BULK	26
81349	M5086/1-16-9	6145-00-578-6072	BULK	27
81349	MS086/1-20-9	6145-00-578-7519	BULK	28
81349	M5086/2-8-9	6145-00-284-0657	BULK	29
81349	M5423/14-07	5925-00-984-4324	23	12
81349	M5629/5-425		23	13

SECTION IV

TM9-4120-407-24P, CO4

CROSS-REFERENCE INDEXES
PART NUMBER INDEX

CAGEC	PART NUMBER	STOCK NUMBER	FIG.	ITEM
DELETED				
81349	M85049/48-1-2		8	8
81349	M85049/48-2-2		10	38
80205	NAS1031A08	5310-00-623-5991	28	6
80205	NAS1031A3	5310-00-623-5989	2	16
			5	23
			25	6
			28	5
			28	58
80205	NAS1149DO463J	5310-01-115-3435	19	14
	NAS1329HO8KB75	5310-00-143-6203	28	8
	NAS1329H3KB130	5310-01-160-4535	28	54
80205	NAS1329HKB230	5310-01384-4677	28	19
80205	NAS1329H5KB200	5310-01-159-2794	28	17
80205	NAS1330HO8KB106	5310-00-122-7281	28	15
80205	NAS1330H3KB116	5310-00-068-0221	28	14
80205	NAS1330H3KB166	5310-00-015-3857	28	59
80205	NAS1330H4KB151		28	13
80205	NAS1330H4KB216		28	27
80205	NAS15323C4F	5330-01-054-1553		39
81348	QQ-B-575R36TO781	6145-00-548-2925	BULK	2
59730	RB14-240A		7	76
78462	SA-K101	6680-01-192-0180	24	89
81518	T Y P E C W C		11	28
81348	WW-C400/E-7/8		4	14
41947	W40230	4730-00-057-9118	24	51
83058	Xx778328-20	5325-00-055-7451	1	4
27264	03-09-1032	5935-m-315-9563	18	5
27264	03-09-1042		18	2
50380	079329-99-AA		21	16
50380	079330-49-A		18	12
50380	079331-36-B		18	14
50380	079332-04-c		21	11
94222	12-11-611-12	5305-00-060-9828	2	40
94833	120K0299		26	22
94833	120K0300		26	21
94833	120K0621		26	20
94833	120K0622		26	37
94833	120K0623-1		26	37
94833	120K0623-1/3		26	32
94833	120K0623-1/4		26	33
94833	120K0623-1/6		26	30
94833	120K0623-1/7		26	31
94833	120K0807		26	38
94833	120K1103		26	8
94833	120K1236		1	32
94833	120K1307		26	25
94833	120K1315		15	37
94833	120K1320		24	49
94833	120K1338		11	29
94833	120K1353-1		15	4
94833	120K1353KI		15	7
94833	120K1364		6	29

SECTION IV

TM9-4120-407-24P

CROSS-REFERENCE INDEXES

CAGEC	PART NUMBER	PART NUMBER INDEX STOCK NUMBER	FIG.	ITEM
94833	120K1369-1		11	25
94833	120K1369-1/1		11	27
94833	120K1372		12	4
94833	120K1374-1		11	15
94833	120K1374-1/1		11	17
94833	120K1374-1/2		11	16
94833	120K1419		1	34
94833	120K1440		24	13
94833	120K1443-1		13	5
94833	120K1443-1/1		13	12
94833	120K1443-1/4		13	6
94833	120K1443-1/5		13	7
94833	120K1443-1/6		13	8
94833	120K1443-1/7		13	9
94833	120K1444-1		13	26
94833	120K1444-1/1		13	30
94833	120K1444-1/2		13	27
94833	120K1444-1/3		13	28
94833	120K1444-1/4		13	29
94833	120K1445		13	32
94833	120K1446-1		15	24
94833	120K1446-1/3		15	26
94833	120K1447-1		2	53
94833	120K1447-1/1		2	55
94833	120K1447-1/2		2	54
94833	120K1448		15	45
94833	120K1448/3		15	46
19200	12712791	4540-01-376-2673	26	15
19200	12712947		26	9
97403	13208E8536	5975-00-906-2414	9	21
97403	13211E3363	5325-00-282-2045	3	10
97403	13211E3364	5365-00-598-1474	3	8
97403	13211E3791	5961-00-913-1749	15	19
97403	13211E3799-2	4730-00-905-4268	24	66
97403	13211E4043-11	4730-00-203-4922	24	21
97403	13211E4043-19		24	40
97403	13211E4043-21	4730-00-263-6470	24	42
97403	13211E4043-27		24	58
97403	13211E4043-43	4730-00-596-4062	24	63
97403	13211E4043-44	4730-00-814-8519	24	56
97403	13211E6897		15	33
97403	13211E8165-1	5310-01-125-9031	26	2
97403	13211E8170	5310-00-401-3365	26	3
97403	13211E8178	4730-01-332-6053	4	13
97403	13211E8215		1	18
97403	13211E8242		24	87
97403	13211E8255	5330-00-409-3350	24	88
97403	13211E8337	5310-00-880-9344	2	38
			19	13
97403	13211E8346	5340-00-827-2286	28	23
97403	13211E8369	4820-00-073-8405	24	18

SECTION IV

TM9-4120-407-24P

CROSS-REFERENCE INDEXES

CAGEC	PART NUMBER	PART NUMBER INDEX		FIG.	ITEM
			STOCK NUMBER		
97403	13211E8382		5310-00-089-6304	19	21
				28	10
				28	63
97403	13211E8404		5930-00-275-7800	23	16
97403	13211E8411		3110-00-136-2696	4	18
97403	13211E8412		5360-00-240-6526	4	17
97403	13214E3744W37		5305-01-096-5603	19	15
97403	13214E3789-11		5320-00-882-8385	28	24
97403	13214E3789-2		5320-00-932-1972	1	10
				2	22
				2	31
				3	18
				28	22
97403	13214E3791-1		5320-00-323-3984	24	84
97403	13214E3791-2		5320-00-874-4477	28	9
				28	62
97403	13214E3798-4		4130-01-389-3370	24	16
97403	13214E3864-1			1	7
97403	13214E3864-1/1			1	9
97403	13214E3864-1/2			1	8
97403	13214E3874			5	16
97403	13214E3889		5355-01-097-8091	5	5
97403	13214E3929			2	7
97403	13214E3931			2	3
97403	13214E3931/2			2	4
97403	13214E3931/3			2	5
97403	13214E3931/4			2	6
97403	13214E3932-1			26	4
97403	13214E3936			2	11
97403	13214E3937			2	8
97403	13214E3937/2			2	9
97403	13214E3937/3			2	10
97403	13214E3954			5	4
97403	13214E3956			5	3
97403	13214E3957			1	33
97403	13214E3972-1		4130-00-193-8488	4	6
97403	13214E3981		4540-00-488-8617	19	17
97403	13214E4004			28	25
97403	13214E4037		4820-01-331-5505	24	77
97403	13214E4072-1			19	12
97403	13214E4072-1/1			19	16
97403	13214E4084			24	76
97403	13214E4209		4130-00-574-1916	24	5
97403	13214E4276-1		5325-00-297-9884	5	7
97403	13214E4278		5340-01-371-4255	3	15
97403	13214E4279		5340-01-371-4256	3	14
97403	13214E6499-8		5325-00-171-5790	3	9
97403	13214E8105/11			2	36
97403	13214E8105/12			2	37
97403	13214E8105/7			2	35
97403	13216E4503		5365-01-096-3477	5	29

SECTION IV

TM9-4120-407-24P

CROSS-REFERENCE INDEXES

CAGEC	PART NUMBER	PART NUMBER INDEX STOCK NUMBER	FIG.	ITEM
97403	13216E4505		5	28
97403	13216E4506		5	33
97403	13216E4508		5	42
97403	13216E4510		5	20
97403	13216E4530		5	21
97403	13216E4536		24	83
97403	13216E4536/1		24	86
97403	13216E4538-2	5310-00-138-0104	24	85
			28	12
97403	13216E4538-3	5310-01-081-9498	28	11
97403	13216E6103-2	3110-01-028-6816	28	37
97403	13216E6159-1		15	28
			24	24
97403	13216E6191-1	5940-00-948-9686	9	30
97403	13216E6191-2	5940-00-926-0085	7	5
			7	8
			7	11
			7	88
			7	92
97403	13216E8038-5		24	68
97403	13217E5395	5325-00-639-7264	28	52
97403	13217E5404		1	31
			2	52
97403	13217E6796-1	4130-01-048-5393	26	16
97403	13219E0897	5961-00-957-6865	15	12
			19	4
97403	13219E2681		4	15
97403	13219E2681/1&2		4	19
97403	13219E9546-1	5930-01-392-9136	23	17
97403	13219E9584-2	5999-01-138-2194	13	19
97403	13222E9907		5	18
97403	13222E9907-1		5	26
97403	13222E9907-5		5	25
97403	13225E8079-2		21	1
97403	13225E8082	4140-01-160-3922	20	15
97403	13225E8083	4140-01-160-3923	20	17
97403	13225E8084	4140-01-160-3920	16	13
97403	13225E8085	4140-01-160-3921	17	13
97403	13225E8086	4130-01-163-7933	24	27
97403	13225E8087	4130-01-161-2814	25	4
97403	13225E8090		2	14
97403	13225E8090/1		2	21
97403	13225E8090/3		2	17
97403	13225E8090/4		2	18
97403	13225E8090/5		2	19
97403	13225E8090/6		2	20
97403	13225E8091		1	28
			2	49
97403	13225E8091/1		1	30
			2	51
97403	13225E8091/2		1	29

SECTION IV

TM 9-4120-407-24P

CROSS-REFERENCE INDEXES

CAGEC	PART NUMBER	PART NUMBER INDEX STOCK NUMBER	FIG.	ITEM
97403	13225E8091/2		2	50
97403	13225E8092		5	36
97403	13225E8096		16	7
			17	7
97403	13225E8097		19	19
97403	13225E8097-1		19	22
97403	13225E8098-1		20	13
97403	13225E8098-2		20	14
97403	13225E8098-3		16	8
			17	8
97403	13225E8098-4		16	9
			17	9
97403	13225E8103		16	12
			17	12
97403	13225E8104		20	3
97403	13225E8106		4	5
97403	13225E8108		5	6
97403	13225E8111		4	10
97403	13225E8114		BULK	12
97403	13225E8119		4	12
97403	13225E8123		28	41
			28	46
97403	13225E8133		1	19
97403	13225E8133-1		1	22
97403	13225E8133/2		1	20
97403	13225E8133/4		1	21
97403	13225E8155-44		23	6
97403	13225E8155/4		23	8
97403	13225E8156		1	27
97403	13225E8159	4130-01-160-3930	1	3
97403	13225E8163		24	78
97403	13225E8168	5930-01-092-1646	26	14
97403	13225E8171		1	14
97403	13225E8171/1		1	17
97403	13225E8171/2		1	16
97403	13225E8171/3		1	15
97403	13225E8178		5	34
97403	13225E8179		5	30
97403	13225E8180		5	14
97403	13225E8187	3040-01-160-3928	22	7
97403	13225E8558-3		27	17
97403	13225E8559-1		5	12
97403	13225E8559-2	3120-01-120-4425	5	13
97403	13225E8562	5640-01-195-6254	BULK	1
97403	13225E9286	3020-00-191-6880	5	38
97403	13226E1495		26	7
97403	13227E6913-1		BULK	16
97403	13227E6913-10		BULK	24
97403	13227E6913-9		BULK	17
97403	13228E1238		28	50
97403	13228E1239		28	49

SECTION IV

TM9-4120-407-24P

CROSS-REFERENCE INDEXES

CAGEC	PART NUMBER	PART NUMBER INDEX		FIG.	ITEM
			STOCK NUMBER		
97403	13228E1240			28	38
97403	13228E1241			28	43
97403	13228E1242			28	42
97403	13228E1243			28	47
97403	13228E1244			28	34
97403	13228E1245			28	35
97403	13228E1249			1	24
97403	13228E1251			20	5
97403	13228E1251/1			20	7
97403	13228E1252			22	14
97403	13228E1253			22	4
97403	13228E1253/2			22	6
97403	13228E1254			3	7
97403	13228E1254/1,4&7			3	21
97403	13228E1254/10			3	17
97403	13228E1254/6			3	20
97403	13228E1254/8			3	13
97403	13228E1255			3	2
97403	13228E1256			3	22
97403	13228E1257			28	36
97403	13228E8784			8	30
97403	13229E4176	5905-01-399-4390		9	25
97403	13229E4181-1			9	26
97403	13229E4181-2			9	2
				9	10
97403	13229E4185	5905-00-361-8557		6	14
97403	13229E4186	5980-01-389-7066		6	17
97403	13229E4187			6	16
97403	13229E4190	6695-01-392-9859		6	1
97403	13229E4190/16			6	12
97403	13229E4191			6	22
97403	13229E4192			6	21
97403	13229E4207-1			10	36
97403	13229E4207-1/3			10	44
97403	13229E4207-1/5			10	41
97403	13229E4207-1/6			10	43
97403	13229E4207-1/9			10	42
97403	13229E4213	5930-01-385-5601		14	3
97403	13229E4214	5950-01-385-7856		15	11
97403	13229E4215	4810-01-387-4612		24	46
97403	13229E4217			15	22
97403	13229E4231-1			15	21
97403	13229E4237-2	5935-01-386-3651		10	39
97403	13229E4264	5910-01-388-0088		15	16
97403	13229E4272	5999-00-626-3538		9	3
				9	11
				9	28
				18	3
97403	13229E4273			9	4
				9	12
				9	27

CROSS-REFERENCE INDEXES
PART NUMBER INDEX

CAGEC	PART NUMBER	STOCK NUMBER	FIG.	ITEM
97403	13229E4273		18	4
97403	13229E4274		6	8
97403	13229E4274/2		6	11
97403	13229E6660-1	5998-01-358-6281	11	4
97403	13229E6669		12	5
97403	13229E6670	6110-01-356-9854	11	21
97403	13229E6683		9	23
	DELETED		9	24
97403	13229E6711		15	32
97403	13229E6713-2		15	31
97403	13229E6713-3		15	34
97403	13229E6716-1		8	19
			13	16
97403	13229E6718-1	5935-01-389-7905	8	20
97403	13229E6718-2		10	46
97403	13229E8055		13	15
97403	13229E8055/2		13	18
97403	13229E8056		10	45
97403	13229E8056/2		10	51
97403	13229E8056/3		10	50
97403	13229E8057		10	52
97403	13229E8057-1		10	59
97403	13229E8057-2		10	58
97403	13229E8057-6		10	60
97403	13229E8057-7		10	57
97403	13229E8058		10	20
97403	13229E8058/1		10	26
97403	13229E8058/4		10	25
97403	13229E8058/6		10	28
97403	13229E8058/7		10	24
97403	13229E8059		9	1
97403	13229E8059/4		9	7
97403	13229E8060		9	9
97403	13229E806/4		9	15
97403	13229E8061		26	10
97403	13229E8061/3		26	13
97403	13229E8062		10	15
97403	13229E8062/1		10	18
97403	13229E8063-1		7	1
97403	13229E8063-10		7	23
97403	13229E8063-11		7	26
97403	13229E8063-12		7	29
97403	13229E8063-16		7	32
97403	13229E8063-17		7	35
97403	13229E8063-18		7	36
97403	13229E8063-19		7	41
97403	13229E8063-2		7	4
97403	13229E8063-20		7	44
97403	13229E8063-21		7	47
97403	13229E8063-22		7	50
97403	13229E8063-23		7	54

CROSS-REFERENCE INDEXES

CAGEC	PART NUMBER	PART NUMBER INDEX		FIG.	ITEM
			STOCK NUMBER		
97403	13229E8063-24			7	57
97403	13229E8063-25			7	60
97403	13229E8063-26			7	63
97403	13229E8063-27			7	67
97403	13229E8063-28			7	71
97403	13229E8063-29			7	74
97403	13229E8063-3			7	7
97403	13229E8063-30			7	78
97403	13229E8063-31			7	81
97403	13229E8063-32			7	84
97403	13229E8063-33			7	87
97403	13229E8063-34			7	91
97403	13229E8063-4			7	10
97403	13229E8063-6			7	14
97403	13229E8063-7			7	18
97403	13229E8063-8			7	19
97403	13229E8063-9			7	20
97403	13229E8063/1			7	3
97403	13229E8063/10			7	25
97403	13229E8063/11			7	28
97403	13229E8063/12			7	31
97403	13229E8063/16			7	34
97403	13229E8063/17			7	37
97403	13229E8063/18			7	40
97403	13229E8063/19			7	43
97403	13229E8063/2			7	6
97403	13229E8063/20			7	46
97403	13229E8063/21			7	49
97403	13223E8063/22			7	53
97403	13229E8063/23			7	56
97403	13229E8063/24			7	59
97403	13229E8063/25			7	62
97403	13229E8063/26			7	66
97403	13229E8063/27			7	70
97403	13229E8063/28			7	73
97403	13229E8063/29			7	77
97403	13229E8063/3			7	9
97403	13229E8063/30			7	80
97403	13229E8063/31			7	83
97403	13229E8063/32			7	86
97403	13229E8063/33			7	90
97403	13229E8063/34			7	94
97403	13229E8063/4			7	13
97403	13229E8063/6			7	17
97403	13229E8063/9			7	22
97403	13229E8064			10	1
97403	13229E8064/11			10	11
97403	13229E8064/12			10	14
97403	13229E8064/14			10	10
97403	13229E8064/6			10	12
97403	13229E8064/7			10	13

SECTION IV

TM9-4120-407-24P

CROSS-REFERENCE INDEXES

CAGEC	PART NUMBER	PART NUMBER INDEX		FIG.	ITEM
			STOCK NUMBER		
97403	13229E8065			9	22
97403	13229E8065/14			9	35
97403	13229E8065/15			9	37
97403	13229E8065/16			9	34
97403	13229E8065/4			9	33
97403	13229E8065/9			9	36
97403	13229E8066			6	26
97403	13229E8067-2			18	1
94833	13229E8067K2/3			18	6
94833	13229E8067K2/5			18	7
97403	13229E8068			11	45
97403	13229E8068/WELD			11	55
97403	13229E8068/13			11	49
97403	13229E8068/14			11	50
97403	13229E8068/15			11	51
97403	13229E8068/6			11	46
97403	13229E8068/7			11	47
97403	13229E8068/8			11	48
97403	13229E8069			11	6
97403	13229E8069/1			11	13
97403	13229E8069/2			11	7
97403	13229E8069/3			11	8
97403	13229E8069/4			11	9
97403	13229E8069/5			11	10
97403	13229E8069/6			11	11
97403	13229E8069/8			11	12
97403	13229E8070			1	11
				2	23
97403	13229E8071			28	55
97403	13229E8072			23	4
97403	13229E8072/5			23	20
97403	13229E8073			23	23
97403	13229E8074			23	25
97403	13229E8075			23	19
97403	13229E8076			11	33
97403	13229E8076/WELD			11	41
97403	13229E8076/14			11	38
97403	13229E8076/15			11	39
97403	13229E8076/16			11	37
97403	13229E8076/4			11	34
97403	13229E8076/5			11	35
97403	13229E8076/6			11	36
97403	13229E8077			15	42
97403	13229E8078			8	6
97403	13229E8078/6			8	12
97403	13229E8078/7			8	11
97403	13229E8080			19	11
97403	13229E8082			11	30
97403	13229E8082/1&4			11	32
97403	13229E8082/2			11	31
97403	13229E8083			4	11

SECTION IV

TM9-4120-407-24P

CROSS-REFERENCE INDEXES

CAGEC	PART NUMBER	PART NUMBER INDEX STOCK NUMBER	FIG.	ITEM
97403	13229E8084		8	34
97403	13229E8085		8	36
97403	13229E8086		8	18
97403	13229E8086/2		8	23
97403	13229E8086/3		8	22
97403	13229E8087/3		8	13
97403	13229E8088-6		4	26
97403	13229E8100/103		25	2
97403	13229E8100/104		25	3
97403	13229E8100/122		27	10
97403	13229E8100/123		27	16
97403	13229E8100/125		27	14
97403	13229E8100/126		27	15
97403	13229E8100/127		27	12
97403	13229E8100/128		27	11
97403	13229E8100/129		27	9
97403	13229E8100/130		27	13
97403	13229E8100/131		27	19
97403	13229E8100/132		27	18
97403	13229E8100/133		27	20
97403	13229E8100/134		27	21
97403	13229E8100/135		27	24
97403	13229E8100/136		27	25
97403	13229E8100/137		27	26
97403	13229E8100/138		27	22
97403	13229E8100/139		27	23
97403	13229E8100/140		27	27
97403	13229E8100/141		27	28
97403	13229E8100/143		27	30
97403	13229E8100/144		27	32
97403	13229E8100/145		27	31
97403	13229E8100/146		27	33
97403	13229E8100/147		24	53
97403	13229E8100/151		24	50
97403	13229E8100/154		24	44
97403	13229E8100/155		24	54
97403	13229E8100/158		24	17
97403	13229E8100/160		24	22
97403	13229E8100/162		24	43
			24	55
97403	13229E8100/163		24	29
97403	13229E8100/164		24	90
97403	13229E8100/168		24	60
97403	13229E8100/170		24	59
97403	13229E8100/171		24	37
97403	13229E8100/177		24	69
97403	13229E8100/178		24	72
97403	13229E8100/179		24	65
97403	13229E8100/181		24	79
97403	13229E8100/186		24	80
97403	13229E8100/187		24	91

SECTION IV

TM9-4120-407-24P

CROSS-REFERENCE INDEXES

CAGEC	PART NUMBER	PART NUMBER INDEX STOCK NUMBER	FIG.	ITEM
97403	13229E8100/194		24	36
97403	13229E8100/198		24	41
97403	13229E8100/201		24	39
97403	1322968100/203		24	57
97403	13229E8100/204		24	52
97403	13229E8100/210		24	25
97403	13229E8100/213		24	20
97403	13229E8100/214		22	9
97403	13229E8100/215		22	10
97403	13229E8100/216		24	9
97403	13229E8100/217		24	7
97403	13229E8100/299		8	31
97403	13229E8100/341		4	25
97403	13229E8100/342		4	24
97403	13229E8100/343		4	20
97403	13229E8100/382		27	29
97403	13229E8100/396		27	8
97403	13229E8100/397		27	1
97403	13229E8100/398		27	2
97403	13229E8100/399		27	6
97403	13229E8100/400		27	7
97403	13229E8100/401		27	3
97403	13229E8100/406		22	11
97403	13229E8100/411		27	4
97403	13229E8100/412		27	5
97403	13229E8101		28	3
97403	13229E8101/41		28	28
97403	13229E8101/42		28	31
97403	13229E8101/43		28	32
97403	13229E8101/44		28	30
97403	13229E8101/45		28	33
97403	13229E8101/46		28	29
97403	13229E8102		2	32
97403	13229E8104		2	33
97403	13229E8105		2	30
97403	13229E8105/1		2	48
97403	13229E8105/17		2	44
97403	13229E8105/18		2	45
97403	13229E8105/19		2	46
97403	13229E8105/2		2	47
97403	13229E8105/20		2	43
97403	13229E8105/6		2	42
97403	13229E8105/9		2	41
97403	1323064602		15	13
97403	13230E5286		19	9
97403	13230E5288-1		9	31
50380	162171		18	17
			21	14
50380	173P001		18	15
50380	173P003		21	12
2W373	241430	4540-01-317-8222	26	36

SECTION IV

TM9-4120-407-24P

CROSS-REFERENCE INDEXES

CAGEC	PART NUMBER	PART NUMBER INDEX		FIG.	ITEM
			STOCK NUMBER		
34899	2643164251			15	47
50380	32003-104-AE			18	11
50380	320031-136-BB			21	10
50380	33100-008-AC			18	9
50380	33101-009-AB			21	8
50380	33502-004-JC			21	17
50380	33519-002-HC			21	15
50380	34017-008-AC			18	10
50380	34017-009-AB			21	9
50380	392A063			21	18
50380	416821-20-D			18	16
50380	416821-20-G			21	13
00779	42563-2	5940-00-163-1127		26	29
94833	500K0960			26	35
94833	500K1703-2			18	8
94833	500K1837			15	48
50380	57676			18	13
50380	602006-18-E			18	18
50380	602482-27-AD			21	19
26405	603JJ5	5940-00-949-3158		15	30
50380	613307-58-A			21	20
50380	613307-60-A			18	19
58553	617A-4S4	4820-00-501-7089		24	34
06324	630A007B011D			23	21
06324	630A007B111D			13	31
				23	22
93781	74758	5950-01-392-9920		24	47

SECTION IV

TM9-4120-407-24P

CROSS-REFERENCE INDEXES

FIG.	ITEM	FIGURE AND ITEM NUMBER INDEX		PART NUMBER
		STOCK NUMBER	CAGEC	
BULK	1	5640-01-195-6254	97403	13225E8562
BULK	2	6145-00-548-2925	81348	QQ-B-575R36T0781
BULK	3		81343	AMS3570/SH-1/4THK
BULK	4		81346	ASTM-D1056RE45C1 F2-1/16
BULK	5		81346	ASTM-D1056RE45C1 F2-1/8
BULK	6		81346	ASTM-D1056SBE42C F2-1/8
BULK	7		81349	MIL-I-14511-1/4 THK
BULK	8		81349	MIL-I-14511-1/2 THK
BULK	9	5970-00-812-2969	81349	M23053/5-104-0
BULK	10	5970-00-954-1624	81349	M23053/5-107-0
BULK	11	5970-00-740-2971	81349	M23053/5-107-9
BULK	12		97403	13225E8114
BULK	13		81349	MIL-R-6130TY2GRA CONDS-1/1C6THK
BULK	14		81349	MIL-R-6130TY2GRA CONDS1/8THK
BULK	15		81349	MIL-R-6130TY2GRA CONDS1/4THK
BULK	16		97403	13227E6913-1
BULK	17		97403	13227E6913-9
BULK	18		81346	ASTM-B280-1/40D
BULK	19		81346	ASTM-B280-3/80D
BULK	20		81346	ASTM-R280-1/20D
BULK	21		81346	ASTM-B200-5/80D
BULK	22		81346	ASTM-B280-7/80D
BULK	23		81346	ASTM-D922-5/8
BULK	24		97403	13227E6913-10
BULK	25	6145-00-003-9527	81349	M5086/1-10-9
BULK	26	6145-00-578-7516	81349	M5086/1-14-9
BULK	27	6145-00-578-6072	81349	M5086/1-16-9
BULK	28	6145-00-578-7519	81349	M5086/1-20-9
BULK	29	6145-00-284-0657	81349	M5086/2-8-9
1	1	5305-00-989-7435	96906	MS35207-264
1	2	5310-00-809-8546	96906	MS27183-8
1	3	4130-01-160-3930	97403	13225E8159
1	4	5325-00-055-7451	83058	XX78328-20
1	5	5305-00-984-6194	96906	MS35206-246
1	6	5310-00-809-8544	96906	MS27183-7
1	7		97403	13214E3864-1
1	8		97403	13214E3864-1/2
1	9		97403	13214E3864-1/1
1	10	5320-00-932-1972	97403	13214E3789-2
1	11		97403	13229E8070
1	12	5305-00-989-7434	96906	MS35207-263
1	13	5310-00-045-3296	96906	MS35338-43

SECTION IV

TM9-4120-407-24P

CROSS-REFERENCE INDEXES

FIG,	ITEM	FIGURE AND ITEM NUMBER INDEX STOCK NUMBER	CAGEC	PART NUMBER
1	14		97403	13225E8171
1	15		97403	13225E8171/3
1	16		97403	13225E8171/2
1	17		97403	13225E8171/1
1	18		97403	13211E8215
1	19		97403	13225E8133
1	20		97403	13225E8133/2
1	21		97403	13225E8133/4
1	22		97403	13225E8133-1
1	23	5305-00-995-3444	96906	MS35207-266
1	24		97403	13228E1249
1	25	5310-00-889-2544	96906	MS21045-06
1	26	5305-00-889-3000	96906	MS35206-230
1	27		97403	13225E8156
1	28		97403	13225E8091
1	29		97403	13225E8091/2
1	30		97403	13225E8091/1
1	31		97403	13217E5404
1	32		94833	120K1236
1	33		97403	13214E3957
1	34		94833	120K1419
2	1	5305-00-995-3444	96906	MS35207-266
2	2	5310-00-809-8546	96906	MS27183-8
2	3		97403	13214E3931
2	4		97403	13214E3931/2
2	5		97403	13214E3931/3
2	6		97403	13214E3931/4
2	7		97403	13214E3929
2	8		97403	13214E3937
2	9		97403	13214E3937/2
2	10		97403	13214E3937/3
2	11		97403	13214E3936
2	12	5305-00-989-7434	96906	MS35207-263
2	13	5305-00-989-7435	96906	MS35207-264
2	14		97403	13225E8090
2	15	5320-00-117-6939	96906	MS20426AD3-5
2	16	5310-00-623-5989	80205	NAS1031A3
2	17		97403	13225E8090/3
2	18		97403	13225E8090/4
2	19		97403	13225E8090/5
2	20		97403	13225E8090/6
2	21		97403	13225E8090/1
2	22	5320-00-932-1972	97403	13214E3789-2
2	23		97403	13229E8070
2	24	5305-00-984-4976	96906	MS35206-219
2	25	5310-00-543-2410	96906	MS35338-40
2	26	5310-00-950-1310	96906	MS27183-4
2	27	5305-00-984-4992	96906	MS35206-232
2	28	5310-00-045-4007	96906	MS35338-41
2	29	5310-00-727-8353	96906	MS27183-43
2	30		97403	13229E8105

SECTION IV

TM9-4120-407-24P

CROSS-REFERENCE INDEXES

FIG.	ITEM	FIGURE AND ITEM NUMBER INDEX STOCK NUMBER	CAGEC	PART NUMBER
2	31	5320-00-932-1972	97403	13214E3789-2
2	32		97403	13229E8102
2	33		97403	13229E8104
2	34	5320-00-882-8388	07707	AD43H
2	35		97403	13214E8105/7
2	36		97403	13214E8105/11
2	37		97403	1321468105/12
2	38	5310-00-880-9344	97403	13211E8337
2	39	5330-01-054-1553	80205	NAS1523C4F
2	40	5305-00-060-9828	94222	12-11-611-12
2	41		97403	13229E8105/9
2	42		97403	13229E8105/6
2	43		97403	13229E8105/20
2	44		97403	13229E8105/17
2	45		97403	13229E8105/18
2	46		97403	13229E8105/19
2	47		97403	13229E8105/2
2	48		97403	1322968105/1
2	49		97403	13225E8091
2	50		97403	13225E8091/2
2	51		97403	13225E8091/1
2	52		97403	13217E5404
2	53		94833	120K1447-1
2	54		94833	120K1447-1/2
2	55		94833	120K1447-1/1
3	1	5305-00-889-3000	96906	MS35206-230
3	2		97403	13228E1255
3	3	5305-00-984-6194	96906	MS35206-246
3	4	5305-00-995-3442	96906	MS35207-268
3	5	5310-00-045-3296	96906	MS35338-43
3	6	5310-00-809-8546	96906	MS27183-8
3	7		97403	13228E1254
3	8	5365-00-598-1474	97403	13211E3364
3	9	5325-00-171-5790	97403	13214E6499-8
3	10	5325-00-282-2045	97403	13211E3363
3	11	5310-01-042-2791	96906	MS27130-S7K
3	12	5320-00-242-1543	96906	MS16535-298
3	13		97403	13228E1254/8
3	14	5340-01-371-4256	97403	13214E4279
3	15	5340-01-371-4255	97403	13214E4278
3	16	5320-00-882-8388	07707	AD43H
3	17		97403	13228E1254/10
3	18	5320-00-932-1972	97403	13214E3789-2
3	19		96906	MS35822-11A
3	20		97403	13228E1254/6
3	21		97403	13228E1254/1,4&7
3	22		97403	13228E1256
4	1	5305-00-995-3444	96906	MS35207-266
4	2	5305-00-989-7434	96906	MS35207-263
4	3	5310-00-045-3296	96906	MS35338-43
4	4	5310-00-809-8546	96906	MS27183-8

SECTION IV

TM9-4120-407-24P

CROSS-REFERENCE INDEXES

FIG.	ITEM	FIGURE AND ITEM NUMBER INDEX STOCK NUMBER	CAGEC	PART NUMBER
4	5		97403	13225E8106
4	6	4130-00-193-8488	97403	13214E3972-1
4	7	5305-00-984-6193	96906	MS35206-245
4	8	5310-00-045-3299	96906	MS35338-42
4	9	5310-00-809-8544	96906	MS27183-7
4	10		97403	13225E8111
4	11		97403	13229E8083
4	12		97403	13225E8119
4	13	4730-01-332-6003	97403	13211E8178
4	14		81348	WW-C-440/E-7/8
4	15		97403	13219E2681
4	16	5315-00-234-1856	96906	MS24665-155
4	17	5360-00-240-6526	97403	13211E8412
4	18	3110-00-136-2696	97403	13211E8411
4	19		97403	13219E2681/182
4	20		97403	13229E8100/343
4	21	5310-00-061-7326	96906	MS21045-3
4	22		96906	MS21919WDC13
4	23	4730-00-908-3194	96906	MS35842-11
4	24		97403	13229E8100/342
4	25		97403	13229E8100/341
4	26		97403	13229E8088-6
5	1	5305-00-724-6799	96906	MS51964-51
5	2	5305-00-175-3230	96906	MS21318-14
5	3		97403	13214E3956
5	4		47403	13214E3954
5	5	5355-01-097-8091	97403	13214E3889
5	6		97403	13225E8108
5	7	5325-00-297-9884	97403	13214E4276-1
5	8	5305-00-068-0515	96906	MS90726-8
5	9	5306-00-068-0514	96906	MS90726-7
5	10	5310-00-809-4058	96906	MS27183-10
5	11	5310-00-061-7325	96906	MS21045-4
5	12		97403	13225E8559-1
5	13	3120-01-120-4425	97403	13225E8559-2
5	14		97403	13225E8180
5	15	5305-00-989-7434	96906	M35207-263
5	16		97403	13214E3874
5	17	5305-00-984-6194	96906	MS35206-246
5	18		97403	13222E9907
5	19	5320-00-582-3523	96906	MS20601AD6W4
5	20		97403	13216E4510
5	21		97403	13216E4530
5	22	5320-00-117-6939	96906	MS20426AD3-5
5	23	5310-00-623-5989	80205	NAS1031A3
5	24	5320-00-117-6952	96906	MS20426AD4-7
5	25		97403	13222E9907-5
5	26		97403	13222E9907-1
5	27	5305-00-267-8962	80204	B1821BH025F300N
5	28		97403	13216E4505
5	29	5365-01-096-3477	97403	13216E4503

SECTION IV

TM9-4120-407-24P, C03

CROSS-REFERENCE INDEXES

FIG.	ITEM	FIGURE AND ITEM NUMBER INDEX STOCK NUMBER	CAGEC	PART NUMBER
5	30		97403	13225E8179
5	31	5305-00-063-3503	96906	MS24693-S50
5	32	5310-00-685-6855	96906	MS35790-9
5	33		97403	13216E4506
5	34		97403	13225E8178
5	35		96906	MS171499
5	36		97403	13225E8092
5	37	5310-00-081-4219	96906	MS27183-12
5	38	3020-00-191-6880	97403	13225E9286
5	39	5310-00-061-7326	96906	MS21045-3
5	40	5305-00-989-7435	96906	MS35207-264
5	41	5310-00-809-8546	96906	MS27183-8
5	42		97403	13216E4508
6	1	6695-01-392-9859	97403	13229E4190
6	2	5305-00-889-2997	96906	MS35206-215
6	3	5310-00-543-2410	96906	MS35338-40
6	4	5310-00-950-1310	96906	MS27183-4
6	5	5305-00-989-0682	96906	MS35206-205
6	6	5310-00-934-9738	96906	MS35649-222
6	7	5310-00-543-5060	96906	MS35338-39
6	8		97403	13229E4274
6	9		81349	M24308/4-303
6	10	5975-00-111-3208	96906	MS3367-5-9
6	11		97403	13229E4274/2
6	12		97403	13229E4190/16
6	13		96906	MS91528-DU2B
6	14	5905-00-361-8557	97403	13229E4185
6	15		96906	MS91528-2U2B
6	16		97403	13229E4187
6	17	5980-01-389-7066	97403	13229E4186
6	18	5305-00-988-1729	96906	MS35206-288
6	19	5310-00-809-4058	96906	MS27183-10
6	20	5310-00-088-1251	96906	MS51922-1
6	21		97403	13229E4192
6	22		97403	13229E4191
6	23		81349	M45938/1-5
6	24	5305-00-995-3444	96906	MS35207-266
6	25	5310-00-809-8546	96906	MS27183-8
6	26		97403	13229E8066
6	27		81349	M45938/10-1
6	28		96906	HS27130-S87
6	29		94833	12OK1364
7	1		97403	13229E8063-1
7	2	5940-00-143-4794	96906	MS25036-112
7	3		97403	13229E8063/1
7	4		97403	13229E8063-2
7	5	5940-00-926-0085	97403	13216E6191-2
7	6		97403	13229E8063/2
7	7		97403	13229E8063-3
7	8	5940-00-926-0085	97403	13216E4191-2
7	9		97403	13229E8063/3

SECTION IV

TM9-4120-407-24P

CROSS-REFERENCE INDEXES

FIG.	ITEM	FIGURE AND ITEM NUMBER INDEX STOCK NUMBER	CAGEC	PART NUMBER
7	10		97403	13229E8063-4
7	11	5940-00-926-0085	97403	13216E6191-2
7	12	5940-00-143-4774	96906	MS25036-153
7	13		97403	13229E8063/4
7	14		97403	13229E8063-6
7	15	5940-00-113-9826	96906	MS25036-114
7	16	5940-00-143-4777	96906	MS25036-157
7	17		97403	13229E8063/6
7	18		97403	13229E8063-7
7	19		97403	13229E8063-8
7	20		97403	13229E8063-9
7	21	5940-00-230-0515	96906	MS25036-154
7	22		97403	13229E8063/9
7	23		97403	13229E8063-10
7	24	5940-00-230-0515	96906	MS25036-154
7	25		97403	13229E8063/10
7	26		97403	13229E8063-11
7	27	5940-00-143-4774	96906	MS25036-153
7	28		97403	13229E8063/11
7	29		97403	13229E8063-12
7	30	5940-00-143-4774	96906	MS25036-153
7	31		97403	13229E8063/12
7	32		97403	13229E8063-16
7	33	5940-00-143-4780	96906	MS25036-108
7	34		97403	13229E8063/16
7	35		97403	13229E8063-17
7	36	5940-00-143-4780	96906	MS25036-108
7	37		97403	13229E8063/17
7	38		97403	13229E8063-18
7	39	5940-00-143-4780	96906	MS25036-108
7	40		97403	13229E8063/18
7	41		97403	13229E8063-19
7	42	5940-00-143-4780	96906	MS25036-108
7	43		97403	13229E8063/19
7	44		97403	13229E8063-20
7	45	5940-00-143-4780	96906	MS25036-108
7	46		97403	13229E8063/20
7	47		97403	13229E8063-21
7	48	5940-00-143-4780	96906	MS25036-108
7	49		97403	13229E8063/21
7	50		97403	13229E8063-22
7	51	5940-00-230-0515	96906	MS25036-154
7	52	5940-00-143-4780	96906	MS25036-108
7	53		97403	13229E8063/22
7	54		97403	13229E8063-23
7	55	5940-00-143-4780	96906	MS25036-108
7	56		97403	13229E8063/23
7	57		97403	13229E8063-24
7	58	5940-00-143-4780	96906	MS25036-108
7	59		97403	13229E8063/24
7	60		97403	13229E8063-25

SECTION IV

TM9-4120-407-24P

CROSS-REFERENCE INDEXES

FIG.	ITEM	FIGURE AND ITEM STOCK NUMBER	NUMBER INDEX CAGEC	PART NUMBER
7	61	5940-00-143-4780	96906	MS25036-108
7	62		97403	13229E8063/25
7	63		97403	13229E8063-26
7	64	5940-00-143-4777	96906	MS25036-157
7	65	5940-00-143-4794	96906	MS25036-112
7	66		97403	13229E8063/26
7	67		97403	13229E8063-27
7	68	5940-00-143-4777	96906	MS25036-157
7	69	5940-00-143-4794	96906	MS25036-112
7	70		97403	13229E8063/27
7	71		97403	13229E8063-28
7	72	5940-00-143-4777	96906	MS25036-157
7	73		97403	13229E8063/28
7	74		97403	13229E8063-29
7	75	5940-00-143-4774	96906	MS25036-153
7	76		59730	RB14-250A
7	77		97403	13229E8063/29
7	78		97403	13229E8063-30
7	79	5940-00-143-4780	96906	MS25036-108
7	80		97403	13229E8063/30
7	81		97403	13229E8063-31
7	82	5940-00-143-4780	96906	MS25036-108
7	83		97403	13229E8063/31
7	84		97403	13229E8063-32
7	85	5940-00-143-4780	96906	MS25036-108
7	86		97403	13229E8063/32
7	87		97403	13229E8063-33
7	88	5940-00-926-0085	97403	13216E6191-2
7	89	5940-00-143-4780	96906	MS25036-108
7	90		97403	13229E8063/33
7	91		97403	13229E8063-34
7	92	5940-00-926-0085	97403	13216E6191-2
7	93	5940-00-143-4780	96906	MS25036-108
7	94		97403	13229E8063/34
8	1	5310-00-934-9738	96906	MS35649-222
8	2	5310-00-543-5060	96906	MS35338-39
8	3	5310-00-087-0057	96906	MS27183-2
8	4	5305-00-989-0682	96906	MS35206-205
8	5		71468	DA60-20
8	6		97403	13229E8078
8	7		81349	M24308/4-436
8	8		81349	M85049/48-1-2
8	9		81349	M24308/2-2
8	10	5940-00-113-9828	96906	MS25036-148
8	11		97403	13229E8078/7
8	12		97403	13229E8078/6
8	13		97403	13229E8087/3
8	14	5310-00-088-0551	96906	MS21044N04
8	15	5310-00-950-1310	96906	MS27183-4
8	16	5305-00-889-2999	96906	MS35206-217
8	17	5340-00-889-8677	96906	MS90376-24R

SECTION IV

TM9-4120-407-24P, C05

CROSS-REFERENCE INDEXES
FIGURE AND ITEM NUMBER INDEX

FIG.	ITEM	STOCK NUMBER	CAGEC	PART NUMBER
8	18		97403	13229E8086
8	19		97403	13229E6716-1
8	20	5935-01-389-7905	97403	13229E6718-1
8	21	5975-00-111-3208	96906	MS3367-5-9
8	22		97403	13229E8088/3
8	23		97403	13229E8086/2
8	24	5310-00-934-9739	96906	MS35649-242
8	25	5310-00-543-2410	96906	MS35338-40
8	26		96906	MS3105-24
8	27	5305-00-989-7435	96906	MS35207-264
8	28	5310-00-045-3296	96906	MS35338-43
8	29		96906	MS35469-15S
8	30		97403	13228E8784
8	31		97403	13229E8100/299
8	32	5305-00-989-7435	96906	MS35207-264
8	33	5310-00-809-8546	96906	MS27183-8
8	34		97403	13229E8084
8	35	5305-00-989-7434	96906	MS35207-263
8	36		97403	13229E8085
9	1		97403	13229E8059
9	2		97403	13229E4181-2
9	3	5999-00-626-3538	97403	13229E4272
9	4		97403	13229E4273
9	5	5940-00-143-4780	96906	MS25036-108
9	6	5975-00-111-3208	96906	MS3367-5-9
9	7		97403	13229E8059/4
9	8		96906	MS35489-153
9	9		97403	13229E8060
9	10		97403	13229E4181-2
9	11	5999-00-626-3538	97403	13229E4272
9	12		97403	13229E4273
9	13	5940-00-143-4760	96906	MS25036-108
9	14	5975-00-111-3208	96906	MS3367-5-9
9	15		97403	13229E8060/4
9	16	5310-00-889-2549	96906	MS21045-08
9	17	5305-00-984-6193	96906	MS35206-245
9	18	5340-00-291-5323	96906	MS21919WDG4
9	19		96906	MS35489-148
9	20		96906	MS35489-151
9	21	5975-00-906-2414	97403	13208E8536
9	22		97403	13229E8065
9	23		97403	13229E6683
9	24	DELETED		
9	25	5905-01-399-4390	97403	13229E4176
9	26		97403	13229E4181-1
9	27		97403	13229E4273
9	28	5999-00-626-3536	97403	13229E4272
9	29	5940-00-557-1629	96906	MS25036-149
9	30	5940-00-946-9686	97403	13216E6191-1
9	31		97403	13230E5288-1
9	32	5975-00-111-3208	96906	MS3367-5-9

SECTION IV

TM9-4120-407-24P, CO4

CROSS-REFERENCE INDEXES

FIGURE AND ITEM NUMBER INDEX

F 16.	ITEM	STOCK NUMBER	CAGEC	PART NUMBER
9	33		97403	13229E8065/4
9	34		97403	13229E8065/16
9	35		97403	13229E8065/14
9	36		97403	13229E8065/9
9	37		97403	13229E8065/15
10	1		97403	13229E8064
10	2	5935-01-035-5139	96906	MS3456W18-11S
10	3		96906	MS3106R24-11S
10	4	5940-00-143-4780	96906	MS25036-108
10	5	5940-00-230-0515	96906	MS25036-154
10	6	5940-00-143-4774	96906	MS25036-153
10	7	5940-00-143-4794	96906	MS25036-112
10	8	5940-00-557-1629	96906	MS25036-149
10	9	5975-00-111-3208	96906	MS3367-5-9
10	10		97403	13229E8064/14
10	11		97403	13229E8064/11
10	12		97403	13229E864/6
10	13		97403	13229E8064/7
10	14		97403	13229E8064/12
10	15		97403	13229E8062
10	16	5940-00-143-4794	96906	MS25036-112
10	17	5975-00-111-3208	96906	MS3367-5-9
10	18		97403	13229E8062/1
10	19	5325-01-213-8434	96906	MS35489-147
10	20		97403	13229E8058
l a	21	5940-00-143-4794	96906	MS25036-112
10	22	5940-00-557-1629	96906	MS25036-149
10	23	5975-00-111-3208	96906	MS3367-5-9
10	24		97403	13229E8058/7
10	25		97403	13229E8058/4
10	26		97403	13229E8058/1
10	27		97403	13229E8058/6
10	28	5310-00-043-0520	96906	MS35650-3252
10	29	5310-00-582-5965	76906	MS35338-44
10	30	5310-00-809-4058	76906	MS27183-10
10	31	5305-00-993-2457	96906	MS35207-284
10	32	5310-00-934-9738	96906	MS35649-222
10	33	5310-00-584-7889	96906	MS35338-53
10	34	5310-00-087-0057	96906	MS27183-2
10	35	5305-00-989-0682	96906	MS35206-205
10	36		97403	13229E4207-1
l a	37		81349	M24308/2-2
10	38		81349	M85049/48-2-2
10	39	5735-01-386-3651	97403	13229E4237-2
10	40	5740-00-113-9828	96906	MS25036-148
10	41		97403	13229E4207-1/5
10	42		97403	13229E4207-1/9
10	43		97403	13229E4207-1/6
l a	44		97403	13229E4207-1/3
10	45		97403	13229E8056
10	46		97403	13229E6718-2

SECTION IV

TM9-4120-407-24P, CO2

CROSS-REFERENCE INDEXES
FIGURE AND ITEM NUMBER INDEX

FIG.	ITEM	STOCKNUMBER	CAGEC	PARTNUMBER
10	47	5940-00-114-1305	96906	MS25036-116
10	48	5940-00-143-5284	96906	MS25036-115
10	49	5975-00-111-3208	96906	MS3367-5-9
10	50		97403	13229E8056/3
10	51		97403	13229E8056/2
10	52		97403	13229E8057
10	53	5940-00-143-5284	96906	MS25036-115
10	54	5940-00-230-0515	96906	MS25036-154
10	55	5940-00-114-1305	96906	MS25036-116
10	56	5975-00-111-3208	96906	MS3367-5-9
10	57		97403	13229E8057-7
10	58		97403	13229E8057-2
10	59		97403	13229E8057-1
10	60		97403	13229E8057-6
11	1	5305-00-984-6194	96906	MS35206-246
11	2	5310-00-045-3299	96906	MS35338-42
11	3	5310-00-765-3197	96906	MS27183-41
11	4	5998-01-358-6281	97403	13229E6660-1
11	5	5305-00-889-3002	96906	MS35206-242
11	6		97403	13229E8069/2
11	7		97403	13229E8069/3
11	8		97403	13229E8069/4
11	9		97403	13229E8069/4
11	10		97403	13229E8069/5
11	11		97403	13229E8069/6
11	12		97403	13229E8069/8
11	13		97403	13229E8069/1
11	14		96906	MS35206-245
11	15	5305-00-984-6193	94833	120K1374-1
11	16		94833	120K1374-1/2
11	17		94833	120K1374-1/1
11	18		96906	MS90725-6
11	19	5305-00-068-0502	96906	MS35338-44
11	20	5310-00-582-5965	96906	MS27183-9
11	21	5310-00-623-8804	97403	13229E6670
11	22	6110-01-356-9854	96906	MS35206-232
11	23	5305-00-984-4992	96906	MS35338-41
11	24	5310-00-045-4007	96906	MS27183-43
11	25	531-00-727-8353	94833	120K1369-1
11	26		96906	MS27130-S8K
11	27	5310-01-073-2539	94833	120K1369-1/1
11	28		81518	TYPECWC
11	29		94833	120K1338
11	30		97403	13229E8082
11	31		97403	13229E8082/2
11	32		97403	13229E8082/1&4
11	33		97403	13229E8076
11	34		97403	13229E8076/4
11	35		97403	13229E8076/5
11	36		97403	13229E8076/6
11	37		97403	13229E8076/16

SECTION IV

TM9-4120-407-24P

CROSS-REFERENCE INDEXES

FIG.	ITEM	FIGURE AND ITEM NUMBER INDEX STOCK NUMBER	CAGEC	PART NUMBER
11	38		97403	13229E8076/14
11	39		97403	13229E8076/15
11	40	5310-00-616-2589	96906	MS27130-S93K
11	41		97403	13229E8076/WELD
11	42	5305-00-984-6211	96906	MS35206-264
11	43	5310-00-045-3296	96906	MS35338-43
11	44	5310-00-809-8546	96906	MS27183-8
11	45		97403	13229E8068
11	46		97403	13229E8068/6
11	47		97403	13229E8068/7
11	48		97403	13229E8068/8
11	49		97403	13229E8068/13
11	50		97403	13229E8068/14
11	51		97403	13229E8068/15
11	52		96906	MS27130-S127K
11	53	5310-00-616-2589	96906	MS27130-S93K
11	54		81349	M45938/1-13
11	55		97403	13229E8068/WELD
12	1	5305-00-988-1725	96906	MS35206-281
12	2	5310-00-582-5965	96906	MS35338-44
12	3	5310-00-823-8804	96906	MS27183-9
12	4		94833	120K1372
12	5		97403	13229E6669
13	1	5305-00-984-4976	96906	MS35206-219
13	2	5310-00-543-2410	96906	MS35338-40
13	3	5310-00-950-1310	96906	MS27183-4
13	4	5305-00-984-6221	96906	MS35206-234
13	5		94833	120K1443-1
13	6		94833	120K1443-1/4
13	7		94833	120K1443-1/5
13	8		94833	120K1443-1/6
13	7		94833	120K1443-1/7
13	10		96906	MS27130-S81
13	11		96906	MS27130-S2
13	12		94833	120K1443-1/1
13	13	5310-00-889-2544	96906	MS21045-06
13	14	5305-00-984-4992	96906	MS35206-232
13	15		97403	13229E8055
13	16		97403	13229E6716-1
13	17	5940-00-143-4777	96906	MS25036-157
13	18		97403	13229E8055/2
13	19	5999-01-138-2194	97403	13219E9584-2
13	20	5310-00-997-1888	96906	MS35649-2252
13	21	5310-00-582-5965	96906	MS35338-44
13	22	5305-00-989-7435	96906	MS35207-264
13	23	5310-00-045-3296	96906	MS35338-43
13	24	5310-00-809-8546	96906	MS27183-8
13	25		23939	A-6887
13	26		94833	120K1444-1
13	27		94833	120K1444-1/2
13	28		94833	120K1444-1/3

SECTION IV

TM9-4120-407-24P

CROSS-REFERENCE INDEXES

FIG.	ITEM	FIGURE AND ITEM NUMBER INDEX STOCK NUMBER	CAGEC	PART NUMBER
13	29		94833	120K1444-1/4
13	30		94833	120K1444-1/1
13	31		06324	630A007B111D
13	32		94833	120K1445
14	1	5305-00-989-7435	96906	MS35207-264
14	2	5310-00-045-3296	96906	MS35338-43
14	3	5930-01-385-5601	97403	13229E4213
15	1	5305-00-889-3000	96906	MS35206-230
15	2	5310-00-045-4007	96906	MS35338-41
15	3	5310-00-727-8353	96906	MS27183-43
15	4		94833	120K1353-1
15	5	5325-00-074-3301	96906	MS21266-2N
15	6		96906	MS27130-S87
15	7		94833	120K1353K1
15	8	5305-00-984-6195	96906	MS35206-247
15	9	5310-00-045-3299	96906	MS35338-42
15	10	5310-00-765-3197	96906	MS27183-41
15	11	5950-01-385-7856	97403	13229E4214
15	12	5961-00-957-6865	97403	13219E0897
15	13		97403	13230E4602
15	14	5945-00-826-2218	96906	MS24193-D1
15	15	5910-01-087-8138	81347	M39014/5-2661
15	16	5910-01-388-0088	97403	13229E4264
15	17	5305-00-984-6221	96906	MS35206-234
15	18	5761-01-104-6400	04713	MDA2502
15	19	5961-00-913-1749	97403	13211E3791
15	20	5305-00-984-6199	96906	MS35206-251
15	21		97403	13229E4231-1
15	22		97403	13229E4217
15	23	5305-00-984-6193	96906	MS35206-245
15	24		94833	120K1446-1
15	25	5940-00-804-0365	96906	MS25036-146
15	26		94833	120K1446-1/3
15	27		99942	DD30-472
15	28		97403	13216E6159-1
15	29	5305-00-984-6196	96906	MS35206-248
15	30	5940-00-949-3158	26405	603JJ5
15	31		97403	13229E6713-2
15	32		97403	13229E6711
15	33		97403	13211E6897
15	34		97403	13229E6713-3
15	35	5305-00-984-6194	96906	MS35206-246
15	36	5310-00-809-8544	96906	MS27183-7
15	37		94833	120K1315
15	38	5310-01-036-4687	96906	MS27130-S15K
15	39	5305-00-984-6197	96906	MS35206-249
15	40	5305-00-989-7435	96906	MS35207-264
15	41	5310-00-809-8546	96906	MS27183-8
15	42		97403	13229E8077
15	43	5310-01-048-0553	96906	MS27130-S87K
15	44	5310-00-616-2589	96906	MS27130-S93K

SECTION IV

TM9-4120-407-24P

CROSS-REFERENCE INDEXES

FIG.	ITEM	FIGURE AND ITEM NUMBER INDEX STOCK NUMBER	CAGEC	PART NUMBER
15	45		94833	120K1448
15	46		94833	120K1448/3
15	47		34899	2643164251
15	48		94833	500K1837
16	1	5305-00-068-0515	96906	MS90726-8
16	2	5310-00-582-5965	96706	MS35338-44
16	3	5310-00-809-4058	96906	MS27183-10
16	4	5306-00-225-9088	96906	MS90726-33
16	5	5310-00-407-9566	96906	MS35338-45
16	6	5310-00-081-4219	96906	MS27183-12
16	7		97403	13225E8096
16	8		97403	13225E8098-3
16	9		97403	13225E8098-4
16	10	5305-00-984-6193	96906	MS35206-245
16	11	5310-00-809-8544	96906	MS27183-7
16	12		97403	13225E8103
16	13	4140-01-160-3920	97403	13225E8084
16	14	5305-00-723-9381	96906	MS51963-69
16	15	5315-00-730-4572	96906	MS20066-146
17	1	5305-00-068-0515	96906	MS90726-8
17	2	5310-00-582-5965	96906	MS35338-44
17	3	5310-00-809-4058	96906	MS27183-10
17	4	5306-00-225-9088	96906	MS90726-33
17	5	5310-00-407-9566	96906	MS35338-45
17	6	5310-00-081-4217	96906	MS27183-12
17	7		97403	13225E0096
17	8		97403	13225E8098-3
17	9		97403	13225E8098-4
17	10	5305-00-984-6193	96906	MS35206-245
17	11	5310-00-809-8544	96906	MS27183-7
17	12		97403	13225E8103
17	13	4140-01-160-3921	97403	13225E8085
17	14	5305-00-723-9381	96906	MS51963-69
17	15	5315-00-730-4572	96906	MS20066-146
18	1		97403	13229E8067-2
18	2	5935-00-315-9563	27264	03-09-1042
18	3	5999-00-626-3538	97403	13229E4272
18	4		97403	13229E4273
18	5	5935-01-020-4094	27264	03-09-1032
18	6		94833	13229E8067K2/3
18	7		94833	13229E8067K2/5
18	8		94833	500K1703-2
18	9		50380	33100-008-AC
18	10		50380	34017-008-AC
18	11		50380	32003-104-AE
18	12		50380	079330-49-A
18	13		50380	57676
18	14		50380	079331-36-B
18	15		50380	173P001
18	16		50380	416821-20-D
18	17		50380	162171

SECTION IV

TM9-4120-407-24P , CO2

CROSS-REFERENCE INDEXES
FIGURE AND ITEM NUMBER INDEX

FIG.	ITEM	STOCK NUMBER	CAGEC	PART NUMBER
18	18			602006-1 8-E
18	19			613307-60-A
19	1	5310-00-811-3494	50380	MS21044N08
19	2	5305-00-984-6194	50380	MS35206-246
19	3	5310-00-809-8544	96906	MS27183-7
19	4	5961-00-957-6865	96906	13219E0897
19	5	5945-00-549-6348	97403	MS24192-D1
19	8	5310-00-889-2544	96906	MS21045-06
19	7	5305-00-889-3000	96906	MS35206-230
19	8	5310-00-727-8353	96906	MS27183-43
19	9		97403	13230E5286
19	10	5320-00-143-6149	07707	AK43H
19	11		97403	13229E8080
19	12		97403	13214E4072-1
19	13	5310-00-880-9344	97403	13211E8337
19	14	5310-01-115-3435	80205	NAS1149D0463J
19	15	5305-01-096-5603	97403	13214E3744W37
19	16		97403	13214E4072-1/1
19	17	4540-00-882-8617	97403	13214E3981
19	18	5320-00-956-7355	07707	AD64H
19	19		97403	13225E8097
19	20	5320-00-882-8388	07707	AD43H
19	21	5310-00-089-6304	97403	13211E8382
19	22		97403	13225E8097-1
20	1	5305-00-984-6193	96906	MS35206-245
20	2	5310-00-809-8544	96906	MS2271 83-7
20	3		97403	13225E8104
20	4	5305-00-267-8953	96906	MS90726-5
20	5		97403	13228E1251
20	6	5310-01-036-0908	96906	MS27130-S14K
20	7		97403	13228E1251/1
20	8	5310-00-081-8087	96906	MS21044N06
20	9	5310-00-087-7493	96906	MS27183-13
20	10	5305-00-269-3239	96906	MS90726-63
20	11	5305-00-269-3241	96906	MS90726-65
20	12	5310-00-627-6128	96906	MS35335-35
20	13		97403	13225E8098-1
20	14		97403	13225E8098-2
20	15	4140-01-160-3922	97403	13225E8082
20	16	5305-00-054-9266	96906	MS51 955-21
20	17	4140-01-160-3923	97403	13225E8083
20	18	5305-00-054-9266	96906	MS51955-21
21	1		97403	13225E8079-2
21	2	5310-00-934-9739	96906	MS35649-242
21	3	5310-00-543-2410	96906	MS533840
21	4	5310-00-950-1310	96906	MS27183-4
21	5	5305-00-984-4976	96906	MS35206-219
21	6	5935-00-852-9611	96906	MS3102R18-11P
21	7		50380	B78P7882M
21	8		50380	33101-009-AB
21	9		50380	34017-009-AB

SECTION IV

TM9-4120-407-24P

CROSS-REFERENCE INDEXES

FIG.	ITEM	FIGURE AND ITEM NUMBER INDEX		P A R T N U M B E R
		STOCK NUMBER	CAGEC	
21	10		50380	320031-136-38
21	11		50380	079332-04-C
21	12		50380	173P003
21	13		50380	416821-20-G
21	14		50380	162171
21	15		50380	33519-002-HC
21	16		50380	079329-99-AA
21	17		50380	33502-004-JC
21	18		50380	392A063
21	19		50380	602482-27-AD
21	20		50380	613307-58-A
22	1	5310-00-061-7326	96906	MS21045-3
22	2		96906	MS9316-09
22	3	5310-00-997-1888	96906	MS35649-2252
22	4		97403	13228E1253
22	5	5320-00-882-8388	07707	AD43H
22	6		97403	13228E1253/2
22	7	3040-01-160-3928	97403	13225E8187
22	8	5340-00-291-5353	96906	MS21919WDG2
22	9		97403	13229E8100/214
22	10		97403	13229E8100/215
22	11		97403	13229E8100/406
22	12	4730-00-189-2737	96906	MS35872-2
22	13	5305-00-984-6193	96906	MS35206-245
22	14		97403	13228E1252
23	1	5305-00-939-7434	96906	MS35207-263
23	2	5310-00-045-3296	96906	MS35338-43
23	3	5310-00-809-8546	96706	MS27183-8
23	4		97403	13229E8072
23	5	5305-00-063-3503	96906	MS24693-S50
23	6		97403	13225E8155-44
23	7	5940-00-143-4774	96906	MS25036-153
23	8		97403	13225E8155/4
23	9	5305-00-984-4984	96906	MS35206-227
23	10	5310-00-045-4007	96906	MS35338-41
23	11		96906	MS27183-6
23	12	5925-00-984-4324	81349	M5423/14-07
23	13		31349	M5629/5-425
23	14	5305-00-957-7817	96906	MS24693-S26
23	15	5325-00-276-6101	96906	MS35489-3
23	16	5930-00-275-7800	97403	13211E8404
23	17	5930-01-392-9136	97403	13219E9546-1
23	18	5320-00-882-8388	07707	AD43H
23	19		97403	13229E8075
23	20		97403	13229E8072/5
23	21		06324	630A007B011D
23	22		06324	630A007B111D
23	23		97403	13229E8073
23	24	5310-00-616-2589	96906	MS27130-S93K
23	25		97403	13229E8074
24	1	5310-00-061-7326	96906	MS21045-3

SECTION IV

TM9-4120-407-24P

CROSS-REFERENCE INDEXES

FIG.	ITEM	FIGURE AND ITEM STOCK NUMBER	NUMBER INDEX CAGEC	PART NUMBER
24	2	5310-00-809-8546	96906	MS27183-8
24	3	5305-00-995-3444	96906	MS35207-266
24	4		96906	MS21919WDG40
24	4		96906	MS21919WDG45
24	5	4130-00-574-1916	97403	13214E4209
24	6		96906	MS35872-4
24	7		97403	13229E8100/217
24	8	4730-00-254-6449	96906	MS35917-4
24	9		97403	13229E8100/216
24	10	5305-00-993-1851	96706	MS35207-267
24	11	5310-00-045-3296	96906	MS35338-43
24	12	5340-00-722-5878	96906	MS21919WDG8
24	13		94833	120K1440
24	14		96906	MS27130-S99
24	15	5340-00-680-3399	96906	MS21919DG50
24	16	4130-01-389-3370	97403	13214E3798-4
24	17		97403	13229E8100/158
24	18	4820-00-073-8405	97403	13211E8369
24	19	4730-01-096-9126	96906	MS35921-3-2F
24	20		97403	13229E8100/213
24	21	4730-00-203-4922	97403	13211E4043-11
24	22		97403	13229E8100/160
24	23	5305-00-995-3442	96906	MS35207-268
24	24		97403	13216E6159-1
24	25		97403	13229E8100/210
24	26	5305-00-957-7086	96906	MS24693-S273
24	27	4130-01-163-7933	97403	13225E8086
24	28	4730-00-254-6450	96906	MS35917-5
24	29		97403	13229E8100/163
24	30	5310-00-889-2549	96906	MS21045-08
24	31	5310-00-809-8544	96906	MS27183-7
24	32	5305-00-984-6193	96906	MS35206-245
24	33	5340-00-598-0146	96906	MS21919WDG6
24	34	4820-00-501-7089	58553	617A-4S4
24	35	4730-00-264-9153	96906	MS35927-3
24	36		97403	13229E8100/194
24	37		97403	13229E8100/171
24	38	4730-01-098-5307	96906	MS35919-24
24	39		97403	13229E8100/201
24	40		97403	1321164043-19
24	41		97403	13229E8100/198
24	42	4730-00-263-6470	97403	13211E4043-21
24	43		97403	13229E8100/162
24	44		97403	13229E8100/154
24	45	5310-00-045-3299	96906	MS35338-42
24	46	4810-01-387-4612	97403	13229E4215
24	47	5950-01-392-9920	93781	74758
24	48	5305-00-984-6194	96906	MS35206-246
24	49		94833	120K1320
24	50		97403	13229E8100/151
24	51	4730-00-057-9118	41947	W40230

SECTION IV

TM9-4120-407-24P

CROSS-REFERENCE INDEXES

FIG.	ITEM	FIGURE AND ITEM NUMBER INDEX STOCK NUMBER	CAGEC	PART NUMBER
24	52		97403	13229E8100/204
24	53		97403	13229E8100/147
24	54		97403	13229E8100/155
24	55		97403	13229E8100/162
24	56	4730-00-814-8519	97403	13211E4043-44
24	57		97403	13229E8100/203
24	58		97403	13211E4043-27
24	59		97403	13229E8100/170
24	60		97403	13229E8100/168
24	61	5325-00-290-0074	96906	MS35489-109
24	62	5325-00-171-6387	96906	MS35489-51
24	63	4730-00-596-4062	97403	13211E4043-43
24	64	4730-00-189-2737	96906	MS35872-2
24	65		97403	13229E8100/179
24	66	4730-00-905-4268	77403	13211E3799-2
24	67	5305-00-989-7435	96906	MS35207-264
24	68		77403	13216E8038-5
24	69		97403	13229E8100/177
24	70	4730-00-254-6441	96906	MS35517-7
24	71	5325-00-185-0001	96906	MS35489-46
24	72		97403	13229E8100/178
24	73	5975-00-074-2072	96906	MS3367-1-9
24	74		96906	MS35338-46
24	75	5310-00-087-7493	96906	MS27183-13
24	76		97403	13214E4084
24	77	4820-01-331-5505	97403	13214E4037
24	78		97403	13225E8163
24	79		97403	13229E8100/181
24	80		97403	13229E8100/186
24	81	5325-00-795-0719	96906	MS35489-43
24	82	5325-00-276-6051	96906	MS35489-101
24	83		97403	13216E4536
24	84	5320-00-323-3984	97403	13214E3791-1
24	85	5310-00-138-0104	97403	13216E4538-2
24	86		97403	13216E4536/1
24	87		97403	13211E8242
24	88	5330-00-409-3350	97403	13211E8255
24	89	6680-01-192-0180	78462	SA-K101
24	90		97403	13229E8100/164
24	91		97403	13229E8100/187
25	1	5305-00-989-7434	96906	MS35207-263
25	2		97403	13229E8100/103
25	3		97403	13229E8100/104
25	4	4130-01-161-2814	97403	13225E8087
25	5	5320-00-117-6939	96906	MS20426AD3-5
25	6	5310-00-623-5989	80205	NAS1031A3
26	1	5310-00-984-3806	96906	MS51922-9
26	2	5310-01-125-9031	97403	13211E8165-1
26	3	5310-00-401-3365	97403	13211E8170
26	4		97403	13214E3932-1
26	5	5310-00-061-7326	96906	MS21045-3

SECTION IV

TM9-4120-407-24P

CROSS-REFERENCE INDEXES

FIG.	ITEM	FIGURE AND ITEM STOCK NUMBER	NUMBER INDEX CAGEC	PART NUMBER
26	6	5305-00-989-7434	96906	MS35207-263
26	7		97403	13226E1495
26	8		94833	120K1103
26	9		19200	12712947
26	10		97403	13229E8061
26	11	5940-00-143-4780	96906	MS25036-108
26	12	5940-00-230-0515	96906	MS25036-154
26	13		97403	13229E8061/3
26	14	5930-01-092-1646	97403	13225E8168
26	15	4540-01-376-2673	19200	12712791
26	16	4130-01-048-5393	97403	13217E6796-1
26	17	5305-00-889-3001	96906	MS35206-231
26	18	5310-00-045-4007	96906	MS35338-41
26	19	5310-00-727-8353	96906	MS27183-43
26	20		94833	120K0621
26	21		94833	120K0300
26	22		94833	120K0299
26	23	5310-01-042-2791	96906	MS27130-S7K
26	24	5305-00-855-0973	96906	MS24629-24
26	25		94833	120K1307
26	26	5975-00-111-3208	96906	MS3367-5-9
26	27		94833	120K0623-1
26	28	5935-01-149-5163	96906	MS3452W24-11P
26	29	5940-00-163-1127	00779	42563-2
26	30		94833	120K0623-1/6
26	31		94833	120K0623-1/7
26	32		94833	120K0623-1/3
26	33		94833	120K0623-1/4
26	34	5325-00-276-6228	96906	MS35489-9
26	35		94833	500K0960
26	36	4540-01-317-8222	2W373	241430
26	37		94833	120K0622
26	38		94833	120K0807
27	1		97403	13229E8100/397
27	2		97403	13229E8100/398
27	3		97403	13229E8100/401
27	4		97403	13229E8100/411
27	5		97403	13229E8100/412
27	6		97403	13229E8100/399
27	7		97403	13229E8100/400
27	8		97403	13229E8100/396
27	9		97403	13229E8100/129
27	10		97403	13229E8100/122
27	11		97403	13229E8100/128
27	12		97403	13229E8100/127
27	13		97403	13229E8100/130
27	14		97403	13229E8100/125
27	15		97403	13229E8100/126
27	16		97403	13229E8100/123
27	17		97403	13225E8558-3
27	18		97403	13229E8100/132

SECTION IV

TM9-4120-407-24P

CROSS-REFERENCE INDEXES

FIG.	ITEM	FIGURE AND ITEM NUMBER INDEX STOCK NUMBER	CAGEC	PART NUMBER
27	19		97403	13229E8100/131
27	20		97403	23229E8100/133
27	21		97403	13229E8100/134
27	22		97403	13229E8100/138
27	23		97403	13229E8100/139
27	24		97403	13229E8100/135
27	25		97403	13229E8100/136
27	26		97403	13229E8100/137
27	27		97403	13229E8100/140
27	28		97403	13229E8100/141
27	29		97403	13229E8100/382
27	30		97403	13229E8100/143
27	31		97403	13229E8100/145
27	32		97403	13229E8100/144
27	33		97403	13229E8100/146
28	1	5305-00-267-8953	96906	MS90726-5
28	2	5310-00-809-4058	96906	MS27183-10
28	3		97403	13229E8101
28	4	5320-00-117-6939	96906	MS20426AD3-5
28	5	5310-00-623-5989	80205	NAS1031A3
28	6	5310-00-623-5991	80205	NAS1031A08
28	7	5310-00-616-2589	96906	MS27130-S93K
28	8	5310-00-143-6203	80205	NAS1329H08KB75
28	9	5320-00-874-4477	97403	13214E3791-2
28	10	5310-00-089-6304	97403	13211E8382
28	11	5310-01-081-9498	97403	13216E4538-3
28	12	5310-00-138-0104	97403	13216E4538-2
28	13		80205	NAS1330H4KB151
28	14	5310-00-068-0221	80205	NAS1330H3KB116
28	15	5310-00-122-7281	80205	NAS1330H08KB106
28	16		96906	MS27130-S106K
28	17	5310-01-159-2794	80205	NAS1329H5KB200
28	18	5340-01-160-0547	96906	MS21209C7-20P
28	19	5310-01-384-4677	80205	NAS1329H3KB230
28	20		96906	MS27130-S102K
28	21		96906	MS27130-S107K
28	22	5320-00-932-1972	97403	13214E3789-2
28	23	5340-00-827-2286	97403	13211E8346
28	24	5320-00-882-8315	97403	13214E3789-11
28	25		97403	13214E4004
28	26	5310-01-100-5202	96906	MS27130-S99K
28	27		80205	NAS1330H4KB216
28	28		97403	13229E8101/41
28	29		97403	13229E8101/46
28	30		97403	13229E8101/44
28	31		97403	13229E8101/42
28	32		97403	13229E8101/43
28	33		97403	13229E8101/45
28	34		97403	13228E1244
28	35		97403	13228E1245
28	36		97403	13228E1257

SECTION IV

TM9-4120-407-24P, CO3

CROSS-REFERENCE INDEXES

FIG.	ITEM	FIGURE AND ITEM NUMBER INDEX		PART NUMBER
		STOCK NUMBER	CAGEC	
28	37	3110-01-028-6816	97403	13216E6103-2
28	38		97403	13228E1240
28	39		96906	MS20470AD3-7
28	40		88044	AN960KD3L
28	41		97403	13225E8123
28	42		97403	13228E1242
28	43		97403	1322861241
28	44		96906	MS20470AD3-7
28	45		88044	AN960KD3L
28	46		97403	13225E8123
28	47		97403	13228E1243
28	48	5305-00-857-6822	96906	MS24693-S49
28	49		97403	13228E1239
28	50		97403	13228E1238
28	51	5320-00-117-6950	96906	MS20426AD4-5
28	52	5325-00-639-7264	97403	13217E5395
28	53		96906	MS27130-S16K
28	54	5310-01-160-4535	80205	NAS1329H3KB130
28	55		97403	13229E8071
28	56		96906	MS21209C7-10P
28	57	5320-00-117-6939	96906	MS20426AD3-5
28	58	5310-00-623-5989	80205	NAS1031A3
28	59	5310-00-015-3857	80205	NAS1330H3KB166
28	60	5310-00-777-5793	96906	MS21059L4
28	61		96906	MS27130-S16K
28	62	5320-00-874-4477	97403	13214E3791-2
28	63	5310-00-089-6304	97403	13211E8382

I-45/(1-46 blank)

By Order of the Secretary of the Army:

Official:

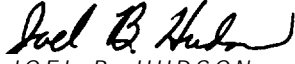

JOEL B. HUDSON

Acting Administrative Assistant to the
Secretary of the Army

00132

GORDON R. SULLIVAN
General, United States Army
Chief of Staff

DISTRIBUTION:

To be distributed in accordance with DA Form 12-25-E, Mock no. 6104, requirements for TM 9-4120-407-24P.

✻ U.S. GOVERNMENT PRINTING OFFICE : 1996 O - 406-421/51117

These are the instructions for sending an electronic 2028

The following format must be used if submitting an electronic 2028. The subject line must be exactly the same and all fields must be included; however only the following fields are mandatory: 1,3,4,5,6,7,8, 9,10, 13, 15, 16, 17, and 27.

From: 'Whomever' <whomever@avma27.army.mil>

To: mpmt%avma28@st-louis-emh7.army.mil

Subject: DA Form 2028

1. **From:** Joe Smith,
2. **Unit:** home
3. **Address:** 4300 Park
4. **City:** Hometown
5. **St:** M O
6. **Zip:** 77777
7. **Date Sent:** 19-OCT-93
8. **Pub no:** 55-2840-229-23
9. **Pub Title:** T M
10. **Publication Date:** 04-JUL-85
11. **Change Number:** 7
12. **Submitter Rank:** M S G
13. **Submitter FName:** Joe
14. **Submitter MName:** T
15. **Submitter LName:** Smith
16. **Submitter Phone:** 123-123-1234
17. **Problem:** 1
18. **Page:** 2
19. **Paragraph:** 3
20. **Line:** 4
21. **NSN:** 5
22. **Reference:** 6
23. **Figure:** 7
24. **Table:** 8
25. **Item:** 9
26. **Total:** 123
27. **Text:**

This is the text for the problem below line 27.

RECOMMENDED CHANGES TO EQUIPMENT TECHNICAL PUBLICATIONS



THEN . . . JOT DOWN THE DOPE ABOUT IT ON THIS FORM, CAREFULLY TEAR IT OUT, FOLD IT AND DROP IT IN THE MAIL!

SOMETHING WRONG WITH THIS PUBLICATION?

FROM: (PRINT YOUR UNIT'S COMPLETE ADDRESS)

PFC John DOE
CO A 3rd Engineer Bn
St. Leonardwood, MO 63108

DATE SENT

22 August 1992

PUBLICATION NUMBER
TM 1-1520-250-10

PUBLICATION DATE
15 June 1992

PUBLICATION TITLE
Operator's manual MH60K Helicopter

BE EXACT PIN-POINT WHERE IT IS

IN THIS SPACE, TELL WHAT IS WRONG AND WHAT SHOULD BE DONE ABOUT IT:

PAGE NO	PARA-GRAPH	FIGURE NO	TABLE NO
6	2-1 a		
B1		4-3	

In line 6 of paragraph 2-1a the manual states the engine has 6 cylinders. The engine on my set only has 4 cylinders. Change the manual to show 4 cylinders.

Callout 16 in figure 4-3 is pointed to a bolt. In key to figure 4-3, item 16 is called a shim. Please correct one or the other

PRINTED NAME, GRADE OR TITLE, AND TELEPHONE NUMBER

JOHN DOE, PFC (268) 317-7111

SIGN HERE

JOHN DOE *John Doe*

DA FORM 2028-2
1 JUL 79

PREVIOUS EDITIONS ARE OBSOLETE.
DRSTS-M verprint2, 1 Nov 80

P.S. - IF YOUR OUTFIT WANTS TO KNOW ABOUT YOUR RECOMMENDATION, MAKE A CARBON COPY OF THIS AND GIVE TO YOUR HEADQUARTERS.

RECOMMENDED CHANGES TO EQUIPMENT TECHNICAL PUBLICATIONS

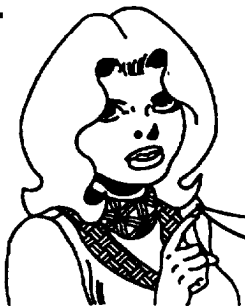

SOMETHING WRONG WITH THIS PUBLICATION?

THEN ...JOT DOWN THE DOPE ABOUT IT ON THIS FORM, CAREFULLY TEAR IT OUT, FOLD IT AND DROP IT IN THE MAIL!

FROM: (PRINT YOUR UNIT'S COMPLETE ADDRESS)

DATE SENT

PUBLICATION NUMBER TM 9-4120-407-24P	PUBLICATION DATE 30 June 1995	PUBLICATION TITLE AIR CONDITIONER, VERTICAL COMPACT
--	---	---

BE EXACT PIN-POINT WHERE IT IS				IN THIS SPACE, TELL WHAT IS WONG AND WHAT SHOULD BE DONE ABOUT IT:
PAGE NO	PARA-GRAPH	FIGURE NO	TABLE NO	

PRINTED NAME, GRADE OR TITLE, AND TELEPHONE NUMBER	SIGN HERE
---	------------------

DA FORM 2028-2
1 JUL 79

PREVIOUS EDITIONS ARE OBSOLETE.
DRSTS-M verprint2, 1 Nov 80

P.S. - IF YOUR OUTFIT WANTS TO KNOW ABOUT YOUR RECOMMENDATION, MAKE A CARBON COPY OF THIS AND GIVE TO YOUR HEADQUARTERS.

FILL IN YOUR
UNITS ADDRESS



FOLD BACK

DEPARTMENT OF THE ARMY

OFFICIAL BUSINESS

COMMANDER
U.S. ARMY AVIATION AND TROOP COMMAND
ATTN: AMSAT-I-MP
4300 GOODFELLOW BOULEVARD
ST. LOUIS, MO 63120-1798

TEAR ALONG PERFORATED LINE

The Metric System and Equivalents

Linear Measure

1 centimeter = 10 millimeters = .39 inch
 1 decimeter = 10 centimeters = 3.94 inches
 1 meter = 10 decimeters = 39.37 inches
 1 dekameter = 10 meters = 32.8 feet
 1 hectometer = 10 dekameters = 328.08 feet
 1 kilometer = 10 hectometers = 3,280.8 feet

Weights

1 centigram = 10 milligrams = .15 grain
 1 decigram = 10 centigrams = 1.54 grains
 1 gram = 10 decigram = .035 ounce
 1 dekagram = 10 grams = .35 ounce
 1 hectogram = 10 dekagrams = 3.52 ounces
 1 kilogram = 10 hectograms = 2.2 pounds
 1 quintal = 100 kilograms = 220.46 pounds
 1 metric ton = 10 quintals = 1.1 short tons

Liquid Measure

1 centiliter = 10 milliliters = .34 fl. ounce
 1 deciliter = 10 centiliters = 3.38 fl. ounces
 1 liter = 10 deciliters = 33.81 fl. ounces
 1 dekaliter = 10 liters = 2.64 gallons
 1 hectoliter = 10 dekaliters = 26.42 gallons
 1 kiloliter = 10 hectoliters = 264.18 gallons

Square Measure

1 sq. centimeter = 100 sq. millimeters = .155 sq. inch
 1 sq. decimeter = 100 sq. centimeters = 15.5 sq. inches
 1 sq. meter (centare) = 100 sq. decimeters = 10.76 sq. feet
 1 sq. dekameter (are) = 100 sq. meters = 1,076.4 sq. feet
 1 sq. hectometer (hectare) = 100 sq. dekameters = 2.47 acres
 1 sq. kilometer = 100 sq. hectometers = .386 sq. mile

Cubic Measure

1 cu. centimeter = 1000 cu. millimeters = .06 cu. inch
 1 cu. decimeter = 1000 cu. centimeters = 61.02 cu. inches
 1 cu. meter = 1000 cu. decimeters = 35.31 cu. feet

Approximate Conversion Factors

To change	To	Multiply by	To change	To	Multiply by
inches	centimeters	2.540	ounce-inches	newton-meters	.007062
feet	meters	.305	centimeters	inches	.394
yards	meters	.914	meters	feet	3.280
miles	kilometers	1.609	meters	yards	1.094
square inches	square centimeters	6.451	kilometers	miles	.621
square feet	square meters	.093	square centimeters	square inches	.155
square yards	square meters	.836	square meters	square feet	10.764
square miles	square kilometers	2.590	square meters	square yards	1.196
acres	square hectometers	.405	square kilometers	square miles	.386
cubic feet	cubic meters	.028	square hectometers	acres	2.471
cubic yards	cubic meters	.765	cubic meters	cubic feet	35.315
fluid ounces	milliliters	29.573	cubic meters	cubic yards	1.308
pints	liters	.473	milliliters	fluid ounces	.034
quarts	liters	.946	liters	pints	2.113
gallons	liters	3.785	liters	quarts	1.057
ounces	grams	28.349	liters	gallons	.264
pounds	kilograms	.454	grams	ounces	.035
short tons	metric tons	.907	kilograms	pounds	2.205
pound-feet	newton-meters	1.356	metric tons	short tons	1.102
pound-inches	newton-meters	.11296			

Temperature (Exact)

°F	Fahrenheit temperature	5/9 (after subtracting 32)	Celsius temperature	°C
----	------------------------	----------------------------	---------------------	----

PIN: 073759-005